THE DAILY TIMES.

VOLUME IV. NUMBER 190. PORTSMOUTH, OHIO, FRIDAY, NOVEMBER 12, 1897. PRICE ONE CENT.

Mackintoshes.

This is the weather for Mackintoshes. No need to be without one when you can buy them from us for so little money. We have them in all grades.

Men's $2 50, 3 00, 4 00, 5 00, 8 00, 10 00.

Boys' Mackintoshes, $2 00 to 4 00.

Boys' Rubber Coats, $1 00 and 1 50.

Umbrellas.

Full Line of Umbrellas, Good Values, 75c, $1.00, $1.50, $2.00, $2.50, $3,00 to the finest quality.

GOOD GOODS AT LOW PRICES. Heer Bros 307 & 309 CHILLICOTHE STREET.

Trusses

And the Fitting of Them

There should be no guess work in the fitting of trusses. A truss will never do what it should do unless the fit is absolutely perfect.

WE FIT TRUSSES

And our experience is backed by a large assortment.

DON'T RISK. Many sacrifice comfort and safety by wearing ill fitting trusses.

Let us fit you. The price will be just as comfortable as the truss.

Wurster Bros., Druggists,

Second and Court.

New Orleans Molasses,

Pure Sugar,

Golden Syrup,

Rock Candy Drips,

Carmel Drip Syrup,

Vanilla Flavor Syrup

Old Manse Maple Syrup,

Austin Nichol's Best Maple Sprup,

Country Syrup.

J. A. Wilhelm,

Eighth and Chillicothe.

To Lovers of Literature.

The evenings are growing longer and can be made much more pleasant by having something interesting to read. We have a

Circulating Library

Of many choice works of fiction by Mary J. Holmes, E. P. Roe, Bertha M. Clay, Charlotte Braeme, J. Rider Haggard, Mrs. Southworth, and other popular authors,

Three Cents a Week

Is all it costs you to secure any of these books, and no matter what your taste, we can supply you.

Kate Miller.

Bright and Shining Facts

FOR ALL THE PEOPLE.

A sun-burst of bargains that will fatten the lean purse, enlarge the boundary of limited means, broaden and dignify the dollar and bring sunshine into your life. *What does it?* The best for the least money. This is a little statement in six short words, but it is full of big golden opportunities. We offer our customers *the very best footwear at the very lowest prices.* You can't feel poor when you see our goods and prices. Though your dollars may be few, we will make them go far. Be fair with yourself and see our fall stock. Ours is the right place to get the right goods at the right prices. We advertise nothing but what we can show and sell as we advertise. With pride and confidence in the variety, richness, completeness and cheapness of our fall stock, we invite you, one and all, to call and look over our goods before buying.

A FEW OF OUR EYE OPENERS.

Our Patron Shoes, in congress or lace, tips or plain toes, worth $2.50 for	$1 79
150 pairs of Goodyear Welts, genuine calf, razor toes only, worth $3.50, for	1 99
48 pairs of Genuine Kangaroo, square toes only, welts, worth $4.00, our price	2 49
Men's Fine Winter Tans, heavy soles, bulldog toes, worth $4.50, our price	2 99
300 pairs of Fine Dongola Kid Shoes, button or lace, worth $2.00, for	99
160 pairs of shoes for old ladies, in lace only, worth $1.50, for	89
P. Sullivan's Custom Welt, worth $4.00, our price	2 49
Sacks' Shoe Mfg. Co., Fine Turns, worth $3.50, our price	2 24
Ladies' House Shoes, worth $1.50 or more, our price	99
A very good school shoe, glove grain, worth $1.00, sizes 8 to 11, for	69
A better school shoe in glove grain or pebble goat, sizes 8 to 11, for	79
Good School Shoes in button or lace, glove grain, sizes 12 to 2, for	99
Extra Good Shoes in lace or button, worth $1.50, sizes 12 to 2, for	99
400 pairs of Star Make of school shoes for 89c, 99c, $1.09 and	1 24

Sample Shoe Company,

Opposite Postoffice. Store Open Every Evening

DR. DRUMMOND,

Of Chillicothe, Arrested for Grave Robbery.

Albert Voiers Hung at Fayetteville, W. Va., This Afternoon.

Alcot Building at Fostoria Destroyed by Fire—Loss 50,000 — Pullman-Oglesby Nuptial Off—Kankakee, Ill., Hotel Burned—New Jury in the Thorn Trial — Amnesty for Cuban Prisoners — Telegraph.

By Telegraph to THE TIMES.

Chillicothe, O., Nov. 12.—Dr. P. K. Drummond, a prominent physician, was arrested today on the charge of robbing a grave at Londonderry last Saturday. The body of Carlton W. Kelley was taken by mistake for that of Samuel Jones, who died from an overdose of peppermint. Kelley's body was returned from Columbus today. Drummond has confessed to having assisted in the grave robbing.

VOIERS HUNG.

Hanging at Fayetteville, W. Va. Today, —Murdered Charles Gibson.

By Telegraph to THE TIMES.

Fayetteville, W. Va., Nov. 12.—Albert Voiers was hanged here today in the presence of ten thousand people for the murder of Charles Gibson at Montgomery, April, 1896. Voiers did not sleep last night. About 3 a. m. he asked for whisky and it was given him. He ordered a special breakfast, but was able to eat but little. He declared he was not guilty and said that Clark Lewis and Albert Slaughter had killed Gibson before he awoke. He broke down at noon when the death warrant was read to him, but rallied, and the execution was without incident. The drop fell at 1:40.

FOSTORIA FIRE.

Alcott Building Destroyed Today With Loss of $50,000

By Telegraph to THE TIMES.

Fostoria, O., Nov. 12.—The Allcott building was destroyed by fire today. It was caused by the explosion of gasoline. The loss is $50,000. The occupants were the Mayberry shoe store, Vogel Bros.' tailoring department, Western Union telegraph, Ameican Express company, Alcott Hardware company, Pioneer club, Odd Fellows and physicians' offices.

Big Hotel Fire.

By Telegraph to THE TIMES.

Kankakee, Ill., Nov. 12.—Riverview Hotel, a wooden structure, burned today in thirty minutes. The loss is $85,000; insurance, $20,000. Two men were injured by jumping from a third story window and forty guests barely escaped with their lives.

Details of This Later.

By Telegraph to THE TIMES.

Washington, D. C., Nov. 12.—The President has delegated Hon. John W. Kasson to confer with the Canadian premier on the subject of reciprocity. It is not expected to formulate the treaty during the present visit of the Canadian officials, but to arrive at some definite understanding and perfect details later.

To Get a New Jury.

By Telegraph to THE TIMES.

New York, Nov. 12.—It has been determined to call a new jury to try Thorn, as juror Larsen will not be able to appear in court for three weeks. The new trial will begin Monday.

Amnesty for Competitor Prisoners.

By Telegraph to THE TIMES.

Havana, Nov. 12.—Dispatches from Madrid confirm the report that amnesty will be granted prisoners captured on board the American schooner Competitor.

The Cotton Crop.

By Telegraph to THE TIMES.

Washington, D. C., Nov. 12.—The agricultural department report of the cotton crop for October makes the average yield 181.9 pounds per acre.

ButterWorth Improving.

By Telegraph to THE TIMES.

Cleveland, O., Nov. 12.—Benjamin Butterworth shows still farther improvement today.

McKinley's Cousin Dead.

By Telegraph to THE TIMES.

Portland, Ind., Nov. 12.—Robert McLantley, cousin of President McKinley, died here today, aged 65.

Markets.

By Telegraph to THE TIMES.

Chicago, Ill., Nov. 12. — Hogs, active, $3.25, $3.72½; cattle, strong; beeves, $4.10, $5.40.

Wheat, 94; corn, 26⅔; oats, 19⅝.

Toledo.—Wheat, 95.

Best half soles ever offered in Portsmouth, at 10 cents a pair, at H. D. Oberlings.

ESSENCE OF NEWS.

Items of Interest Prepared Especially For Busy Readers.

The Republicans claim both branches of the New York legislature.

A. G. Gilliam, prominent politician of St. Louis, committed suicide.

A 3-story building in Boston collapsed, injuring several workmen.

A passenger train was blown from the tracks and burned at Louisville.

Miss Blanche Malloy, school teacher of Owensboro, Ky., attempted suicide.

Internal revenue officers are investigating tobacco and liquor dealers in New York.

The department store of W. A. Weyboldt & Company of Chicago was burned. Loss, $160,000.

The United States will confine its reciprocity relations with Canada largely to fish and coal.

British Vice Consul Arthur Tweed at Santo Domingo has been arrested on the charge of embezzlement.

Joseph E. Kelley, who murdered Cashier Stickney of the Somersworth (N. H.) National bank, has pleaded guilty to murder in the first degree.

Judge Vincent, chief counsel for Adolph Luetgert, the Chicago sausage-maker, charged with murdering his wife, has withdrawn from the case.

A Grand Spectacle.

Naples, Nov. 12.—The eruption of Mount Vesuvius, which began on Monday last, is increasing in activity. The spectacle is grand. Columns of smoke and tongues of flame are belching from the central crater, while showers of cinders are falling.

Gone to the Pacific Coast.

Montreal, Nov. 12.—Speaker Thomas B. Reed left by the Pacific express in a private car. He will go through to the coast, and after seeing the situation of affairs in the west will return to Washington in time for the opening of congress.

An Advance Granted.

Philadelphia, Nov. 12. — The 250 weavers employed by F. A. Bachman & Company, who struck about three weeks ago for higher wages, returned to work, the firm having granted them an advance of from 5 to 8 per cent.

Death of a Forty-Niner.

San Francisco, Nov. 12.—Joseph M. Shotwell, 63, manager of the Merchants' Exchange of this city, died suddenly of apoplexy at his home in Sausalito. He was a native of New Jersey and came to California in 1849.

Bicycle Manufacturers Fail.

Buffalo, Nov. 12.—On application of George Seyfang and C. H. Gibbs, who own three-fifths of the stock of the concern, Charles H. Avery was appointed receiver for Seyfang, Prentiss & Company, bicycle manufacturers.

Every Furnace In Operation.

Pittsburg, Nov. 12. — For the first time in over three years every blast furnace in Allegheny county is in operation. In addition to this more furnaces are in operation here than ever before.

Bank President Convicted.

Kansas City, Nov. 12.—President J. C. Darragh, who has been on trial for the past week at Independence, charged with wrecking the Kansas City Safe Deposit and Savings bank, was found guilty and sentenced to two years in the state penitentiary.

Earl of Rosslyn a Bankrupt.

London, Nov. 12.—The Earl of Rosslyn has been adjudicated a bankrupt.

A Newspaper Man Weds.

Atlanta, Nov. 12.—Mr. John S. Cohen, formerly private secretary to Secretary Hoke Smith of the interior department at Washington, and now associate editor of the Atlanta Journal, was married to Miss Julia Clark, a well known Atlanta society lady.

New Lease on Life.

Sacramento, Nov. 12.—The court has granted a writ of probable cause, and Warden Hale has been instructed not to hang Durrant until further orders from the supreme court. All the judges concurred.

Turf Winners.

At Lakeside—The Dauphin, Ulyssus, Admetus, Presbyterian, Myth, Pinar del Rio.

At Bennings—Sensational, Our Breezy, Sally Cliquot, Halton, Lansdale.

At Lexington—Belle of Fordham, Abergate, Loyalty, High Jinks, Lakeview Palace.

At Cumberland Park—La Verna, Oval, Harry Duke, Flop, Bridgeton.

At Ingleside—Kaiserine, Tea Rose, Tiger Lily, Wheel of Fortune, Devil's Dream, Fortunate.

So They Say.

By Telegraph to THE TIMES.

Chicago, Ill., Nov. 12.—The formal announcement is made of the breaking of the engagement of Geo. M. Pullman and Miss Oglesby, daughter of Ex-Governor Oglesby. It is stated the rupture was not occasioned by the disinheritance of young Pullman by his father's will.

M. Lehman & Bro. sell only good qualities of rubber shoes.

WILL TRY TO SELL.

Nicaragua Would Give Up Railroads and Steamboats.

SHE IS BADLY IN NEED OF FUNDS.

Paper Money Based on Mortgages on Improved Real Estate May Be Issued as a Temporary Relief—It Is Believed Another War Is Imminent, as the People Are Restless.

Managua, Nicaragua, Nov. 12.—A commission appointed by President Zelaya of Nicaragua is going to the United States and to Europe for the purpose of making an effort to sell Nicaragua's national railroads and steamboats.

The commission will be composed of A. Cousein, president Zelya's father-in-law, steward of the national palace and master of the national military board, and M. C. Matus, minister of the tobacco monopoly, public instruction and the spirit monopoly.

In government circles and in the semi-official organ El Comercio the proposition is discussed of attempting to relieve the present low condition of Nicaragua's paper money, and the financial condition generally, by issuing other large sums of paper money promises-to-pay, based on mortgages on improved real estate in Nicaragua.

There are many indications that there will be another revolution soon in Nicaragua—the third in about three years. The people are restless, and do not want President Zelaya to sell the national railroad and the steamboats, it being claimed that some of the most prominent Nicaraguan officials have been placing large amounts to their credit in Europe.

Will Fight the Bell Company.

Springfield, Ills., Nov. 12.—The United States supreme court recently declared the patent on transmitters of the Bell telephone valid, and in view of a legal fight in the courts by the Bell company suing for damages for infringement of the patent, representatives of a number of independent telephone companies in Illinois met in this city and organized to fight the cases.

Prohibition Party Ignored.

Chicago, Nov. 12.—Miss Frances Willard, in an interview, said the National Woman's Christian Temperance union convention in Buffalo did not indorse any political party. This was a new departure, the convention having for 13 years declared that its "prayers and sympathy were for the Prohibition party." The nonaction was a surprise to her.

Eleven Suspicious Cases.

Springfield, Ills., Nov. 12.—Dr. Egan, secretary of the state board of health, is in receipt of a letter from Dr. C. P. Spann of Thebes, Ills., informing him that the writer and another physician have in the last three weeks treated 11 suspicious cases, presenting symptoms of yellow fever. Two had black vomit.

Klondike Miner Robbed.

Chicago, Nov. 12.—Joseph Ladue, who struck it rich on the Klondike, was robbed of $700 worth of nuggets in the depot of the Lake Shore railroad. The gold was in a bag in his overcoat pocket, and the thief managed to secure it while Ladue was walking from his train to the depot door.

King's Daughters and Sons.

Chicago, Nov. 12. — The interstate conference of the King's Daughters and Sons met at the Wellington hotel, with Mrs. H. B. Goodwin of Chicago as chairman. Representatives were present from the states of Illinois, Vermont, Texas, Louisiana, Michigan and Ohio.

Attend the opening of the L. B. Lutz art studio, above Win Nye's drug store, Tuesday, Nov 16th. Coupons given to every lady for the best photos at half their usual price. This is a chance for holiday work. Best and latest guaranteed. 11-3t

Ladies' mittens, 10 cents to 50 cents, at Flora Dellert's.

Royal makes the food pure, wholesome and delicious.

ROYAL BAKING POWDER Absolutely Pure

ROYAL BAKING POWDER CO., NEW YORK.

THE TIMES.

DAILY AND WEEKLY.

Readers of the TIMES will greatly oblige this office by giving prompt notice of irregular or late delivery; also persons who cannot buy the TIMES in this city or suburbs or in any place where a Portsmouth paper should be sold, will confer a favor by notifying this office at once.

THE TIMES PUBLISHING COMPANY.

Cor. Chillicothe and Front Sts.

Pay no subscription money to any collector for the Daily Times before he punches your blue receipt ticket.

The Times by Carrier

6c

PER WEEK.

By carrier, one year	$3 00
By carrier, four weeks	25
By carrier, one week	06
By carrier, daily	01
Semi-Weekly	$1 50
Semi-Weekly, if paid in advance	1 00

J. L. PATTERSON, Editor and Manager.

Hanna's bare majority must be shivering in these cold breezes.

The Ohio legislature will attract more attention this winter than the national legislature.

George B. Cox was smart enough to step down and out of politics—when he saw his defeat—but Hanna doesn't seem to know that he is dead.

It is not the mission of gangism to reduce the number of offices. There are not enough to go round, now. They have five promises out now for each office. "More offices and good salaries or we perish," is their motto.

The way in which the present administration was upheld in the late election was killing. Good Republicans tried to uphold the administration and Hanna and his gang tried to hold up the administration. The contest will be decided in the legislature.

Reed is planning to get as little work out of congress this winter as possible. When it comes to the question as to whether the nation shall suffer and the G. O. P. be perpetuated in power, or vice versa, everybody knows what the dictator will do.

Bosses are the outgrowth of the neglect or indifference of the people to the management of their own affairs.—Tribune.

What a wonderful growth bossism has had in the past six months! No, no; that is not it; the editor of the Tribune has only been reading the Times.

Hard has fell harder in the hard, cold lap of public opinion than any person we have ever had the pleasure of seeing drop from the exalted elevation which he had reached—in his mind. Experience will even reach through self conceit where there is a little intelligence, and we still have hopes of Hard. He is young, you know.

There is not a real estate owner in Portsmouth that does not pay at least one fourth of his returns from investment in real estate to the "tax-eaters" of the gang. The little home the workingman owns or rents pays this enormous tax on his industry. This same tax is levied on the merchant and the tradesman, and the consumer pays it all. Our city management is rotten. Who is to blame? The people.

Our wise legislators in state and nation will no doubt continue to devise means for raising more revenue this winter, but never a word will be said nor a bill introduced to reduce expenses, and this is called wise legislation. But, is it the legislation that we have a reason to expect from the men we choose? Is it a wise and efficient business manager who will try every resource of a business to meet expenses, but makes no effort to reduce said expenses? There is not a business enterprise in the world that could survive the same management that is used in governmental affairs.

We are pleased to be able to convert Valjean to the side of economy and lower taxes as the light is going out. Deathbed repentance has saved many a sinner from utter destruction. There is hope for him. The Lord may permit him to shove the editorial pencil a while longer, if this change of heart is genuine. The only danger is that this ardent reformer of today may lapse into "inocuous desuetude" in the "sweet by and by." Valjean is a genuine cameleon. He is liable to turn "parson" and go out on the West Side to fill "Parson" Tracy's appointments during his temporary lapse.

Will the ministers of the town ask their congregations to come to the aid of the Hamilton-Peebles Reading Room and library? We trust they will. They can ask for no nobler, better cause.—Tribune.

The churches maintain themselves for the bettering of our city and education of our children. They not only bear this burden uncomplainingly, but they send hundreds of dollars into other fields to aid the work. We are not a member of any church, and we can see no reason why they should be expected to do any more in the cause of education. The animus of the Tribune is evident. We can assure him the churches will more than do their part.

WANT GEORGE TRIED.

Royal Family of Greece Placed in an Uncomfortable Light.

Athens, Nov. 12.—The torpedo scandal continues to be the sensation of the Cretan capital.

The committee of investigation decided that two officers, Captains Rastoupouli and Anastasi, must be tried by court-martial on the charge of culpable negligence.

Captain Rastoupouli, who is now being tried, has asked that Prince George of Greece, who commanded the torpedo flotilla during the war, and who was, previous to the war, a great favorite with the masses, be called as a witness.

The court has refused to do this, and the Greek newspapers are publishing vigorous articles on the subject, the anti-dynastic Hestia going so far as to demand that Prince George be tried by court-martial.

The prince is known to be deeply affected by the scandal, and by the attacks made upon him and the royal family generally, in consequence of this fresh example of the unpreparedness of Greece for an outbreak of hostilities.

Weyler's Orders Abrogated.

Havana, Nov. 12.—Marshal Blanco has abrogated the orders of his predecessor as to the destruction of the fields and huts of the insurgents. He has also canceled the prohibitions by which the Spanish soldiery have been prevented from camping in the towns. No fewer than 33,000 sick soldiers are now in the hospitals of the island. The mail steamer Isla de Panay, which left Havana for Spain, carried 68 officers and 500 sick soldiers.

Will Tolerate No Obstruction.

Vienna, Nov. 12.—When the reichsrath reassembled the president rejected a series of motions upon the part of members of the left for a rollcall of votes, declaring that it was the duty of the president to maintain parliament in a condition to perform its functions, and not to treat the rules of procedure as though they were established for purposes of obstruction.

A Noticeable Coolness.

Vienna, Nov. 12.—The semi-official Fremdenblatt says that there is a noticeable coolness between the Austrian embassy and the porte, owing to the high-handed action attributed to the local authorities of Mersina, Asia Minor, with relation to the agent at that port of the Austrian Lloyd Steamship company.

Anarchists Hold a Meeting.

Berlin, Nov. 12.—A meeting of anarchists was held here to celebrate the anniversary of the execution of the anarchists of Haymarket Square, Chicago. Several inflammatory speeches were made, and finally the police, interrupting the diatribe of a female speaker, dissolved the meeting.

They Should Be Tested.

Madrid, Nov. 12.—Finding it impossible to raise the sum of £3,000,000 by loan or tax to carry out its original naval plans, the government has decided to build two new cruisers only. The Spanish naval authorities regard the Spanish navy as already superior to the American navy.

State of Nebraska Missing.

Glasgow, Nov. 12. — The British steamer State of Nebraska, from New York on Oct. 30 for Glasgow, which was due to arrive here on Monday last, has not been sighted. She was last heard from on Oct. 31, when she was spoken in latitude 40.41 north, longitude 68.52 west.

Another Polar Expedition.

Stockholm, Nov. 12.—King Oscar and a number of private persons have contributed sufficient money to insure the dispatch of a Swedish polar expedition in 1898, which will be led by Professor Nathorst, the geologist. The cost of the expedition is estimated at 70,000 crowns.

Autonomy to Be Forced Upon Cuba.

Madrid, Nov. 12.—A royal decree granting autonomy to Cuba will be formally gazetted on Nov. 23.

How's This?

We offer One Hundred Dollars Reward for any case of Catarrh that can not be cured by Hall's Catarrh Cure.

F. J. CHENEY & Co., Props., Toledo, O.

We the undersigned, have known F. J. Cheney for the last 15 years, and belive him perfectly honorable in all business transactions and financially able to carry out any obligations made by their firm.

WEST & TRUAX, Wholesale Druggists, Toledo, Ohio.

WALDING, KINNAN & MARVIN, Wholesale Druggists, Toledo, Ohio.

Hall's Catarrh Cure is taken internally, acting directly upon the blood and mucous surfaces of the system. Price 75c. per bottle. Sold by all Druggists. Testimonials free.

Hall's Family Pills are the best.

Try Grain-O! Try Grain-O!

Ask your grocer today to show you a package of GRAIN-O, the new food drink that takes the place of coffee. The children may drink it without injury, as well as the adult. All who try it like it. GRAIN-O has that rich seal brown of Mocha or Java, but it is made from pure grains, and the most delicate stomach receives it without ditsress. One-fourth the price of coffee, 15 and 25 cents per package. Sold by all grocers.

Biliousness

Is caused by torpid liver, which prevents digestion and permits food to ferment and putrify in the stomach. Then follow dizziness, headache, insomina, nervousness, and, if not relieved, bilious fever or blood poisoning. Hood's Pills stimulate the stomach, rouse the liver, cure headache, dizziness, constipation, etc. 25 cents. Sold by all druggists. The only Pills to take with Hood's Sarsaparilla.

Hood's Pills

A DOLLAR

SIZE BOTTLE (125 DOSES)

FOR 35 CENTS.

Or 3 for $1 for a short time, to introduce

Dr. CUSTER'S

SARSAPARILLA & CELERY COMPOUND.

The makers of this great remedy for the

Blood, Nerves, Liver, Kidneys and Skin

have faith in its virtues, and to quickly introduce it, and give everybody a chance to give it a thorough trial, have placed a quantity with us to be sold at this price as a sample. It is a high-grade medicine, and sells on its merits after a fair trial. This offer won't last long, and you can't afford to miss it. It is endorsed and recommended by thousands whom it has cured, and you should TRY at least three bottles.

For sale by Fisher & Streich.

New Things in Meat for You to Eat.

When cold weather comes a well regulated meat market sets out many things that cannot be carried in hot weather.

You Can Get What You Want,

Got it clean and fresh, get it neat and tasty, and delivered with alacrity and a smile at

Brandau's Meat Market,

JOHN STREET.

Dusky Diamonds

Send out a sparkle that surpasses the scintilation of any other gem

When the Weather is Cold.

Some times you can not get them on the spur of the moment, so you had better see

J. F. FLANNIGAN

Telephone 225.

At once. He keeps all kinds of coal.

Special Low Prices for Cash Only.

1 lb new buckwheat	4c
1 lb can good baking powder	5c
1 10c box toilet soap	5c
1 25c box toilet soap	15c
All package coffee	10c
1 lb new barley	5c
1 qt. navy beans	5c
1 gal. best sorghum	30c
2 lb best California apricots	25c
2 lb best California prunes	25c
2 lb best California peaches	25c
3 lb good California prunes	25c
2 large mackerel	5c
1 lb codfish	5c
1 lb wine cakes	10c
1 lb lunch milk crackers	8c
1 lb butter crackers	5c
1 lb oyster crackers	5c

J. J. ORLETT'S,

Cor. Fourth and Court Sts.

THIS IS CAT---CHY,

But not nearly so much so as the handsome line of Watches, Clocks and Jewelry at

C. H. HARRIS'

412 Chillicothe St. Tel. Hotel Safford

Repairing a specialty.

A. W. Thomson,

— MANUFACTURER OF —

Flooring, Siding

AND DRESSED LUMBER.

Makes Low Prices on Steel Roofing.

No. 205 W. Front Street.

Why Not!

We have the best doors, sash and blinds in the market at the lowest prices. Pianos, Organs and Musical Goods. Come in and see us. We will do you good. Also a line of sewing machines at manufacturer's prices.

J. B. GILSON,

32 W. Third St., Portsmouth, O.

Underwear Specials.

In our show windows this week we have attempted to show you a few of our inducements in underwear that you will do well to investigate.

Our 49c a suit flyer is a warm bargain.

Boys' colored Merino, 40c a suit, warm and durable.

Ladies' Jersey ribbed fleeced vests 22½c

Men's heavy Merino, 70c a suit, a cold destroyer.

Ladies' ribbed combination suits 49c.

Men's all wool Scarlet, 90c a suit, splendid value.

Men's Jersey ribbed, 85c a suit.

Men's wool fleeced, 98c a suit, warmest kind of underwear.

Many other bargains.

Fancy Ribbons.

Checks, Tricolors, Stripes, Plaids, Moires, etc.

In every conceivable color, shade and design. Widths 40 and 60, (3½ and 4 inches) the entire lot of over 100 pieces, 1,000 yards,

At 25c a yard.

By closing out an entire line from a celebrated manufacturer we are enabled to give you this magnificent Ribbon buying opportunity. Early comers will get the best selections.

New Silks and Fancy Velvets.

New Fancy Taffetas, Plain Taffetas, Changeable Taffetas, Plaid Silks and Fancy Black Silks, Black and Colored Satins, 27 inch China Silks, twenty-two shades. Silk Velvets in all the new shades. Cotton Velours from 22½c to 50c, all shades. Plaid and Fancy Velvets. Velours in all the evening shades, 50c a yard. Looks and wears as well as Silk Velvets.

CONNOLLEY'S STORE.

The Perfect Bath.

The enjoyable, efficient kind depends upon a lot of little things. We keep them—can supply everything, except the water and the tub. "Everything" includes Soap, Sponges, Gloves, Brushes, Towels and Toilet Waters. No bother about the prices, they are the lowest. Simply remember everything for the bath at our store.

Convenient Drug Store.

Seebohm & Co.

SOLID STEEL LAVA WARE,

Enameled White on the inside and Purple on the Onter Side. The latest out and best Cooking Utensils you can buy. Call and see them at

F. A. GLOCKNER

Gallia Street.

J. W. Smith,

Contractor and Builder.

Fine Interior Work, Verandas, Store Fronts and Shoring Brick Buildings

A Specialty.

Estimates given cheerfully and all work promptly done.

Shop and Residence,

370 East Twelfth St.

BOWLERS EXCHANGE,

253 W. Second.

Two latest regulation alleys lighted by electricity, on street car line. Wines, liquors and beer of the best.

Rudolph Kountz,

Proprietor.

John F. Getz & Co.,

Formerly with F. C. Daehler & Co.

Funeral Directors,

Calls, day or night promptly attended to. Fresh flowers for funerals, weddings, parties etc. furnished on short notice.

Phone 273, 106 W. Second St

Radiant Home Hard Coal Base Burners.

HOT AIR FURNACES.

Ranges and Cooking STOVES.

Call and see our goods and get our prices before buying.

You want the best for the least money. We have what you want, and our prices will suit you.

The Miller and Quick Meal Steel Ranges.

C. S. CADOT,

West Second Street

Lumber, Laths, Shingles

At Lowest Prices.

Send In Your Orders.

Corner Washington and Ninth Streets.

H. LEET & CO.

PALACE ✱ RESTAURANT.

First Class Meals at All Hours.

Finely Appointed Bar Connected.

GEORGE FRESHEL, Prop. 115 West Second Street

Royal Savings and Loan Association Co.,

OF PORTSMOUTH, OHIO.

CAPITAL STOCK $2,000,000. Organized February 8, 1890.

THE ROYAL

Encourages Saving Habits.
Encourages a Poor Man to Have a Home
Encourages Business Credit.
Encourages All to Get and Keep a Home.

THE ROYAL combines in its plans SECURITY, EQUITY and PROFIT to a degree which has placed it at the head of the list of all Savings Institutions.

For further particulars call at the office, No. 51 West Second street.

JNO. K. DUKE, Secretary.

Building Materials

Of all kinds. We manufacture everything required by builders.

We promptly turn out anything

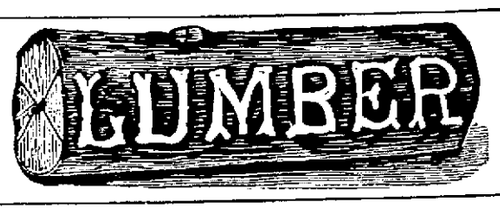

See our patterns of verandas

Cuppett & Webb,

Lumber of Every Kind. West Front Street.

BEFORE AND AFTER USING

RESTORED MANHOOD

DR. MOTT'S NERVERINE PILLS

The great remedy for nervous prostration and all nervous diseases of the generative organs of either sex, such as Nervous Prostration, Failing or Lost Manhood, Impotency, Nightly Emissions, Youthful Errors, Mental Worry, excessive use of Tobacco or Opium, which lead to Consumption and Insanity. With every $5 order we give a written guarantee to cure or refund the money. Sold at $1.00 per box, 6 boxes for $5.00. DR. MOTT'S CHEMICAL CO., Cleveland, Ohio.

Sold by Wurster Bros., corner Court and Second Streets.

GETTING READY

Every expectant mother has a trying ordeal to face. If she does not

get ready for it, there is no telling what may happen. Child-birth is full of uncertainties if Nature is not given proper assistance.

Mother's Friend

is the best help you can use at this time. It is a liniment, and when regularly applied several months before baby comes, it makes the advent easy and nearly painless. It relieves and prevents "morning sickness," relaxes the overstrained muscles, relieves the distended feeling, shortens labor, makes recovery rapid and certain without any dangerous after-effects.

Mother's Friend is good for only one purpose, viz.: to relieve motherhood of danger and pain.

One dollar per bottle at all drug stores, or sent by express on receipt of price.

FREE BOOKS, containing valuable information for women, will be sent to any address upon application to

THE BRADFIELD REGULATOR CO., Atlanta, Ga.

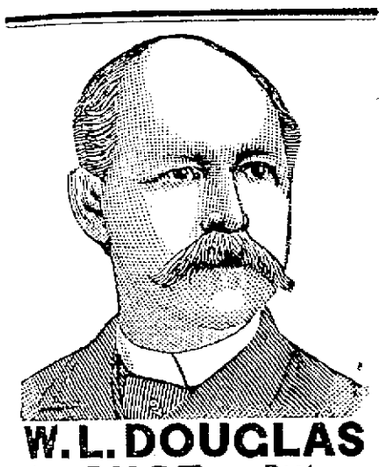

W. L. DOUGLAS $3 SHOE Best In the World.

For 14 years this shoe, by merit alone, has distanced all competitors.

W. L. Douglas $3.50, $4.00 and $5.00 shoes are the productions of skilled workmen, from the best material possible at these prices. Also, $2.50 and $2.00 shoes for men, $2.50, $2.00 and $1.75 for boys.

W. L. Douglas shoes are indorsed by over 1,000,000 wearers as the best in style, fit and durability of any shoe ever offered at the prices.

They are made in all the latest shapes and styles, and of every variety of leather.

If dealer cannot supply you, write for catalogue to W. L. Douglas, Brockton, Mass. Sold by

CHAS. WINTER.

"Good Night," She Said,

"I'm Going to Bed."

It might sound a little more aristocratic to say, "Au revoir, I shall now retire," but for comfort she would have to be arrayed in the same night robe.

36 Dozen Ladies'

Outing Flannel Night Robes

Is what we have to offer you at greatly reduced prices. They are made up in full sleeves, Empire back, Empire front. This means

The Latest Styles.

They come in colors, cream, delicate pink, light blue, canary, and also in Roman stripes, blending all colors.

All Sizes for 50 cents

Friday and Saturday Only.

Every lady in Portsmouth can reach this price without difficulty and enjoy warmth and comfort during the cold winter nights.

Ladies' Bazaar,

E. and R. McCauley,

407 Chillicothe St.

We Tell No Secrets

When we say that we are selling as good drug sundries and make up as efficient prescriptions as is possible. We look upon the drug business as a serious one. We give our entire energies to it and the results is—a pretty nearly perfect drug store.

Amann's Pharmacies,

208 Market St. 28 Gallia St

"WHERE

There Is a Will There Is a way," Will Be True in This Case.

The Public Reading Rooms Will Be Continued—The Women Have It in Charge—Let Us All Help Them Along—The Times Does Its Share.

"Where there is a will there is a way." This is an old saying that has added renewed courage when many a project is on the threshold of failure. Why is it not applicable in the crisis of our Public Reading Rooms? Besides, our women, God bless them, are at the helm, and we all know they have the "will," and our experience is that they generally have their "way." How can it fail? We have both the "will" and the "way." All that remains is for the lords of creation to furnish the funds. It is unnecessary to advance any argument in favor of the Public Reading Room. We are all aware of its advantages. Besides, the ladies of our city are its most ardent supporters. They not only give their time, but also contribute liberally toward it. Of all the institutions in Portsmouth maintained and encouraged by the women, there is not one but contributes to the betterment of our city. Their aim is to elevate the mind and better the soul. They have no secrets; they have no clubs; they have no lodges that do not have almost for their sole purpose instruction in the good the beautiful and the true. Such women we respect and admire, and respect and admiration are akin to love. What would we do without the women? In the present case we are glad to know they have the "will," and we hope they will have their "way." To aid them the Times will start a fund by subscribing $5 00 to it. We also appoint each of our carriers and employes a committee to receive subscriptions for this fund. Give a dollar to a worthy purpose. If you can't give one dollar, give anything, from a nickel up, and the Times will see that it gets in the fund.

AMUSEMENT NOTES.

The Kismet Opera company will be at the opera house Monday night, Nov. 2nd.

Morrison's superb production of "Faust" will be seen here at the Grand opera house on next Tuesday evening. The present engagement will have new interest to its patrons, from the fact that every bit of scenery, all the costumes, properties and effects of the Brocken scene, which we thought wonderful at the time have been much elaborated. This is especially the case in the new and startling electrical effects. In the church scene a chime of rich-toned bells and a quartette of experienced singers will be heard, and in the garden scene the stage will be filled with beautiful flowers, ferns and plants, which, by the incantation from Mephisto, will suddenly glow with hundreds of tiny electric sparks. The scene of the Brocken with its wierd apparitions, flashes of lightning and concluding avalanche of electric fire will be given with wonderful effect.

O'Hooligan's Wedding is the title of a rip-roaring farce comedy which has scored a big hit throughout the country and which is billed to appear at the Grand opera house one night, Wednesday, Nov. 17th. The play is exceedingly funny and deals with an Irish wedding in the typical celtic style. The part of Mike O'Hooligan is taken by Willis Love, and that of Herman Klotz by George West. Both are well and favorably known to the amusement loving public and both have parts that fit them like a glove. During the action of the pay quite a number of exceedingly clever specialties are introduced by the principals, also by the Misses Larsen and LeRoy, the Diamonds, the Comedy Trio, Jennie Fowler, Lena Johns. Taken all together, O'Hooligan's Wedding is as bright and breezy as anything on the road.

Willie Collier is said to have made the hit of his life as Benjamin Fitzhugh in "The Man from Mexico." He will be well remembered by local playgoers for his exceptionally clever creation in "The City Directory," "One of the Boys," "Little Christopher" and numerous other plays. Mr. Collier's early schooling in Augustin Daly's company has served him in good stead in his latest success. He will be at the opera house Saturday night, Nov. 20th.

How It Was Announced.

Frank Matthews has a couple of boxes of cigars under his arm when he went to work at the Drew-Sebly & Co. factory this morning. He passed them around to the boys with the brief remark, "On my marriage." Everybody smoked and wished their genial fellow workman much joy and happiness.

Will Feed the Hungry.

Jacob A. Schaefer, the genial proprietor of the opera house saloon, will serve an elegant lunch to his patrons tomorrow night. It is to be something special and Mr. Schaefer invites all his patrons and their friends to drop in.

Rheumatism Cured in a Day.

"Mystic Cure" for rheumatism and neuralgia radically cures in one to three days. Its action upon the system is remarkable and mysterious. It removes at once the cause and the disease immediately disappears. The first dose greatly benefits. 75 cents. Sold by Wurster Bros., druggists, Portsmouth, O.

To Cure a Cold in One Day.

Take Laxative Bromo Quinine Tablets. All druggists refund the money if it fails to cure. 25 cents.

A SURPRISE.

Mr. Frank Matthews and Miss Effie J. Lodwick, Slip Off to Ironton and Are Quietly Married.

Mr. Frank Matthews and Miss Effie J. Lodwick stole a march on their friends yesterday by quietly slipping off to Ironton and getting married. They went up to Ironton yesterday morning to be the guests of Miss Lodwick's brother, Harry O. Lodwick, of the Irontonian newspaper force. In the afternoon they were quietly married at the Lodwick home by Rev. Mr. Pierce, of the Ironton Baptist church. They returned to Portsmouth yesterday evening and will make their home for the present with Miss Lodwick's parents, on West Seventh street.

The wedding will be a complete surprise to the many friends of the couple, as no one here was aware of their intentions, excepting Miss Lodwick's parents. Miss Lodwick is the daughter of Mr. and Mrs. Henry C. Lodwick, and is a charming and popular young lady, w ith a wide circle of friends. Mr. Matthews is employed at Drew, Selby & Co.'s shoe factory. The young couple have the best wishes of all for future happiness.

Men Who Move the World.

The Rev. Thomas S. Robjent will occupy his pulpit as usual next Sunday and will preach a special sermon at night on "Men Who Move the World, or the Way to Become Influential." In the morning his subject will be, "The Rainbow Over God's Acre, or The Harvest Fields of Life."

PECULIAR

Was the Wealthy Pike County Farmer, Wm. Vulgamore.

He Seldom Wore Any Socks Either in Winter Or Summer and Lived in a Severely Plain Manner—Thought to Be Very Poor Until One Day He Bought a Big Farm for Cash.

William Vulgamore, the Pike county farmer, who died Wednesday evening, was a queer character. He was one of the wealthiest farmers in the Scioto valley, yet he lived like a man without a dollar in the world. His home was a rough-looking, old-fashioned building and its furnishings were of the simplest kind. No luxuries of any kind had their place in the life of this man, and it is said that he never wore socks, either summer or winter. In summer he usually went barefooted the greater part of the time. Once on a cold winter day a prominent business man of this city stopped into Mr. Vulgamore's residence to get warm. He found the old gentleman and two women hugging a small grate fire, on which was a small lump of coal. They never stirred the fire for fear it would burn too rapidly, and the business man came away colder than when he entered the house.

Mr. Vulgamore's neighbors always thought him a poor man, and one day he surprised them by buying a large farm and paying over $40,000 in cold cash for it. After that stories of his wealth grew as years passed, and he was variously reported to be worth from $200,000 to $500,000. He leaves a big family of boys.

CONVINCED.

This Report Corroborates What Everybody Says Who Knows the "Little Conqueror."

Following up the workings of the "Little Conqueror" in Portsmouth many surprising cases are being placed before the public. Our citizens are surprised and delighted. They express their approval in an emphatic manner, never hesitating to let the public know what it means to be conversant with the capabilities of the "Little Conqueror." A good example of this comes from East Front street. Mr. Chas. Cunning, a much respected citizen, was found by your representative at his home, No. 65, and the following is the account in detail of his case given in his own words. Mr. Cunning says:

"Doan's Kidney Pills are worthy of recommendation and confidence. This opinion I have formed not on any other person's estimate, but as the result of personal test. I had every now and then, and the every now and then came pretty close together, a pain across the small of my back—a dull, steady ache. Many a time through the day it would fetch me up when I would be stooping, or such like. A man with a persuader of this kind will not be backward about trying a medicine which promises relief. Such was my case when I went to Fisher & Streich's drug store and obtained a box of Doans' Kidney Pills. When using them the pain in my back went entirely away. Not a single trace of it was left. I would consider this evidence sufficient to establish the validity of the claims of Doan's Kidney Pills."

Doan's Kidney Pills for sale by all dealers. Price 50 cents. Mailed by the Foster-Milburn Co., Buffalo, N. Y., sole agents for the United States.

Remember the name—Doan's—and take no other.

Dyspepsia, Heartburn, Gastritis and all Stomach Disorder's positively cured. Grover Graham's Dyspepsia Remedy is a specific. One dose removes all distress, and a permanent cure of the most chronic and severe cases is guaranteed. Do not suffer! A 50 cent bottle will convince the most skeptical.

J. F. DAVIS DRUG CO.

$1.00.

Dr. E. Detchon's Diuretic

Dr. E. Detchon's Anti Diuretic may be worth to you more than $100 if you have a child who soils bedding from incontenence of water during sleep. Cures old and young alike. It arrests the trouble at once. $1. Sold by Wurster Bros., Druggist, Portsmouth, Ohio.

WE COMMAND SUCCESS

By deserving it. Our CUSTOMERS are INCREASING—our SALES are CLIMBING up—we are PUSHING ahead as never before, with a positive assurance for a bigger Dollar's worth for your Dollar here than elsewhere. With our guarantee of BETTER GOODS for the SAME money, or the same goods for less money than you will find in any other store. Your BEST interests surely lie here.

We direct your attention to the following unusual Values.

75 Cents

Boys' Suit Special

Double breasted. Well made from serviceable materials and equally as good as any sold at $1.50. Our special price only.....75cts.

Underwear Specials

Winter weights

ALL SIZES. - Shirts or Drawers.

39c, } Regular price **50 and 75 cents.**

They consist of Natural wool, Merino and Camel's Hair.

Special price as long as they last..... } 39c.

Immense Values

In Men's, Boys' and Children's suits and Overcoats.

A FULL AND COMPLETE LINE OF MEN'S AND BOYS' MACKINTOSH COATS

$1.98 to $10.00.

BEN DAVIS,

The One Price CLOTHIER and FURNISHER,

127 West Second Street.

Superb Table Linens.

The kind in which artistic design is found. The kind in which the best of material is used

At Remnant Prices.

A lot of handsome designs in Bleached Table Linens, extra good widths and quality, in cut lengths, 2, 2½, 3, 3½ yard lengths, in 4 lots at 40c, 55c, 60c and 75c a yard. Without doubt the best lot of bleached linens ever offered at the price.

New today, daintily embroidered Pillow Shams, Dresser Scarfs, Wash Stand Sets, etc.

New line of Swiss Curtain Goods.

New today, Millinery Trimmings of all kinds.

New today, Small Wares and Notions of all kinds.

MARTING BROS. & CO

Listen To This.

Coffee per package	10c
1 lb. good butter crackers	5c
1 lb. best ginger snaps	5c
1 lb. good baking powder	5c
2 good Mackerel	5c
1 doz. pickels	5c
1 qt. navy beans	5c
1 doz. papers tacks	8c
1 doz. boxes matches	10c

Fresh sour kraut, new buckwheat and new evaporated fruits.

G. W. HAAG & CO.

Corner Gallia and Offnere Sts.

SEE

O. D. FOSTER

Before making contracts for your spring painting. Agent for Peale Bros.' Ready Mixed Paint. Plate and Window Glass.

72 West Second St., Portsmouth, Ohio.

Dress Goods Sale

At L. & E. Yaeger's

TO LAST TEN DAYS.

BARGAIN NO. 1—95c will buy 8 yards of pretty Novelty Goods.

BARGAIN NO. 2—$1.35 will buy a dress Pattern of much better Novelty Goods.

BARGAIN NO. 3—$1.85 for a big variety of all wool Novelty Patterns. For the same price we can give you Dress Pattern of all wool Serge, all Colors.

BARGAIN NO. 4—$2.89 for Novelty Patterns, former price $3.75.

BARGAIN NO. 5—47c per yard for handsome styles of Silk and Wool Novelties.

L. & E. Yaeger,

507 Chillicothe Street.

"BREATH OF---"

Phelps, the Globe Trotter, But Not a Tramp, Arrives.

Will Be in Portsmouth Until Monday, Then to Maysville, Thence to South America and Elsewhere—An Interesting Character Who Is Certainly Getting His Fill of Experience—What a Wagging Tongue Can Do.

Frank M. Phelps, the globe trotter, mention of whom was made in yesterday's Daily Times, arrived in Portsmouth yesterday afternoon on the N. & W., and at once proceeded to make himself at home with the town and the inhabitants thereof. He announced his intention of honoring Portsmouth with his presence for several days.

The man Phelps is considerable of a wind-jammer, his tongue prattling on and on, seemingly forever like the limpid waters of a mountain stream. Last night wherever he could get an audience he talked of himself and his travels in an innocent sort of way that commanded admiration. Phelps, in common with Marcus Hanna and a few other great men, has a profound respect for the pronoun "I," and does not hesitate at all to make use of it freely. He has had a wonderful trip—on his nerve—and lots of exciting experiences, and really is an interesting fellow. He will try to sell perfumery, soap, etc., here to make a few dollars and will then go on his way to Maysville and from thence south through Kentucky.

Phelps rides a new style wheel, a out of which he carries with him and loans to the newspapers. It is manufactured by a Wisconsin man and only two of them have ever been made. They will be put upon the market next year. The saddle is in a large measure independent of the frame, as it is on a curving spring which is attached to the frame near the sprocket. The spring makes the wheel ride much easier, the heavy spring deadening the jolt where the front wheel strikes an obtruction.

Phelps visited the Times office today and delivered himself of the following in about three seconds after getting inside the door. "Know me? Yes, I am Phelps, the tramp you spoke about yesterday. Pretty good, wasn't it? Here's the new style wheel I ride. Sell perfumery, too. Like perfume? How's that? Make it myself. Had these labels printed in Los Angeles. What do you think of me? Going to stay here until Monday. I'm no fake, no beggar, pay my hotel bills, laundry, everything; earn my money, though. Don't wear my silk tile any more. These white breeches are just to attract attention. Oh, I had an awful experience in New York—no New Jersey City, just as I was getting ready to start on my trip; so horrid I almost felt like giving up. I was exhibiting myself in a show window. Had on my paper suit. Along in the afternoon I started to arise from my chair. There was a crashing. I discovered the paper suit was leaving me. I had to sit there and keep right still until dark before I could get out. I speak Spanish, French and German. Best place to make money is in Canada and Germany. Only lack $300 of having my $3,000. I have been losing money around here. How large is Vanceburg? Ain't this great perfume? I make it myself. What do you think of me, anyhow? I ain't no fraud. I don't take a horse and dogs and such things as that. I'm the genuine globe trotter, see? Write me up, will you? All right. Great perfume, ain't it? So long. Make it myself." And the globe trotter disappeared.

"Jimmy" Roach, the "devil," soon had all the windows open about the office. "Phew! That 'Breath of Heaven' stuff that angel squirted 'round here 'bout knocks me. Gimme 'er fan."

Guess and Get It.

November 1st is the date set for giving away that beautiful peninsular planished steel range at F. A. Glockner's, on Gallia street. The range is a beauty and will gladden the heart of some good housewife in the near future. Every time you purchase anything at Mr. F. A. Glockner's store you get a guess at the number of nails in a glass jar. The one guessing the number, or guessing nearest the number, will get the range. The time is short, and if you want the worth of your money in a purchase and a chance to get one of the finest ranges made, go to F. A. Glockner's.

Choir Fund Society.

The Choir Fund society of All Saints church will meet next Monday afternoon at the home of Mrs. Julia A. Turley, on East Second street. Mrs. Turley will be assisted in entertaining by Mrs. Sam Adams, Mrs. Hattie Russell and Mrs. F. E. Whitelaw.

Rev. Tuttle Coming Tomorrow.

Re. J. B. Tuttle, who has accepted the call of the Baptist church, will be here to morrow and will conduct services in the church Sunday and hereafter.

A complete line of men's overcoats and mackintoshes, at the lowest prices ever known, at L. Wise's Sons, 117 West Second street.

Will Be a Hummer.

The sixteenth annual grand masquerade ball of the Iron Moulders' Union No. 147 will be given on Thanksgiving eve at Kendall's hall. This is an event that is annually anticipated with pleasure and hugely enjoyed.

Best assortment of iron and wood mantels at lowest prices, at J. C. Hibbs & Co.'s. Come in and see them.

PERSONAL.

Albert Reitz is in Pittsburg on business.

George A. Kah is confined to his room by a malarial attack.

Julius Arbogast has returned from a buiness trip to New York City.

Fred Hoesch, of Court street, who has been quite sick, is improving.

Miss Emma Hotz, daughter of Mrs. Mary Hotz, of West Front street, is seriously sick with typhoid fever.

Mrs. Cal. Johnson, of East Ninth street, has returned from a week's visit with her parents at Oak Hill.

Mrs. Ella Fisher Griswold is the guest of Mr. and Mrs. James A. Maxwell, of East Second street, this week.

Walter Padan, of the Union Shoe company, of Chillicothe, came down on the N. & W. this morning for a short visit.

Division Master Mechanic Pierce, of the N. & W., was in the city today from Kenova. He returned at noon, accompanied by J. Cullinan.

Ed. Fischer, of the Central Savings bank force, is in Cincinnati. His health has been bad and he is in Cincinnati consulting a specialist.

Joe Dupre, who has been with the Walter Main's circus band arrived in the city yesterday afternoon and is stopping with Dr. H. H. Blankemeyer.

Hon. I. F. Chapman, editor of the Gallipolis Journal, and the newly re-elected representative from Gallia county, accompanied by C. D. Maxon, also quite a prominent Gallia county politician, were in the city Thursday evening.

Miss Nan Ramsey, of Washington, D. C., is the guest of her sister, Mrs. Fred Reiniger, of East Ninth street. Miss Ramsey is a professional nurse, connected with a Washington hospital. She is now on her way home from Kansas, where she has been visiting.

A BIG CHANGE

Will Probably Be Made in the Near Future on the N. & W. and Day Passenger Trains Abolished.

According to rumors in railroad circles, the N. & W. will shortly issue an order abolishing several passenger trains. It is said that the trains which pass here at 10:29 and 10:57 and at 3:42 and 4:42 will be abolished. The west-bound train now going through Portsmouth at 5:15, is to be changed so as to pass through Portsmouth about seven or eight o'clock, while the night train east, N. & W., due here at 11:10, will be changed to several hours earlier. This it is claimed will take care of the passenger trade all right.

The day trains which may be abolished have not paid for several years. They seriously interfere with freight trains, the latter losing a great deal of time in hunting sidings. If the change is made the N. & W. will greatly improve its freight service. The leading N. & W. officials at this point are of the opinion that the change, as outlined above, will be made.

A new time table will also go into effect on the B. & O. S-W. next Sunday. The time of the train now leaving here at 7:10 a. m. will probably be changed to an hour or so later.

Another Gang of Hobos.

Four more hobos were arrested at the Portsmouth Fire Brick yards today. The marshal is trying to break up that nest. The men arrested today were George Deart, Ed. Lerby, Adam Buhle and Peter Underwaggoner. There was nothing suspicious about the gang.

Bought a Flour Mill.

John Frick, who was formerly associated with his brother, Adam, in the management of the Imperial flour mills, has purchased a mill at Edwardsport Knox county, Ind., and is now running it.

Take a look at our immense assortment of men's, boys' and children's clothing, all selling at the lowest prices of any house in the city, at L. Wise's Sons, 117 West Second street.

For Sale.

The beautiful residence of Mrs. E. Miller, 131 West Fourth street. Address Louis E. Miller, northwest corner of Third and Race streets, Cincinnati, O. 6-6t

Hot Water

Steam and Gas Fitting. Work done promptly and satisfaction guaranteed.

Wm. Burt

WANT COLUMN.

WANTED—A good German girl for general house work. Apply at Jos. P. Schaefer 224 Market street.

FOR SALE—A Radiant Home base burner. Can be seen at Glockner's Hardware store, Mrs. Robert Baber.

FOR SALE—A Second-hand buggy, very cheap. Call at J. B. Carter's barrel factory.

LOST—Umbrella; steel rod, with bent wood handle silver mounted, with initials, "R. S. P." engraved on end. A good reward will be paid for its return to 222 Chillicothe street. 8-1w

FOR RENT OR SALE—Excellent hotel of tweety-six rooms, good location. Inquire of Rottinghaus, Market street. 26-tf

FOR SALE—No. 1 red brick at $4.50 and $5.00 per thousand delivered. See C. Weghorst, corner Tenth and Chillicothe street. tf

FOR SALE—Cottage residence on Second street below Chillicothe adjoining Geo. O. Newman one of the most desirable locations of the city. Inquire of Jas. W. Newman, Central Savings Bank. tf

EISMAN'S

Grand X-Mas and New Year's Present.

In accordance with our usual custom we will distribute on New Year's Day, Fifteen Cash Prizes, aggregating

First	$75 00	Ninth	$5 00
Second	40 00	Tenth	5 00
Third	20 00	Eleventh	5 00
Fourth	10 00	Twelfth	5 00
Fifth	5 00	Thirteenth	5 00
Sixth	5 00	Fourteenth	5 00
Seventh	5 00	Fifteenth	5 00
Eighth	5 00		

$200.00

To the fifteen persons guessing the correct or nearest the number of marbles contained in the glass jar now displayed in our Big Show Window. Every cash purchase entitles you to a guess. Marbles will be counted January 1st, 1898, at 10 a. m.

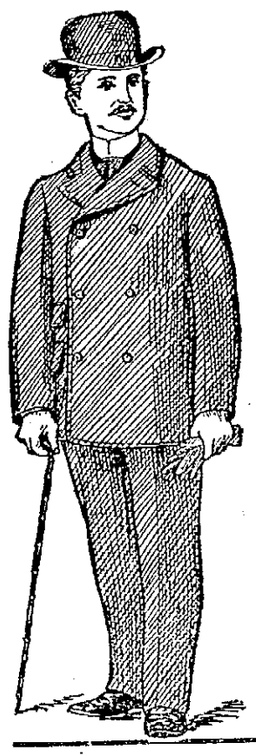

Hurrah For Winter!

It has come at last. Protect yourself against the winds from the frozen North.

MEN'S FINE SUITS
$3 00 to $18 00.

BOYS' FINE SUITS
$3.00 to $ 6 50

CHILDREN'S FINE SUITS
98c to $10 00

See our window display of Men's Fine Overcoats, every one up-to-date, right in style, right in quality, right in price. Don's fail to see them.

Young America

Can be well taken care of if they will but visit our big store. Everything that is necessary to dress the little men is here and ready for your inspection.

CHILDREN'S REEFER COATS
$2.00 to $7.50.

CHILDREN'S OVERCOATS,

CHILDREN'S LEGGINS,
$1.00, $1.25, $1.50.

Also a complete line of Fancy Suits, Waists, Neckwear, Hats, Caps, Stockings, etc.

Ladies, you will find our line of Tam O'Shanters the largest and best in the city. We have just received a new assortment at 25c and 50c.

We now have on sale our entire line of winter Caps. It is undoubtedly the greatest line ever brought to the city to sell at 25c to $1.50.

BUY NOW FOR CHRISTMAS.

Only six weeks more remain until Santa Claus will be here. Prepare now and buy what you need at "The Big Store." Remember every cash purchase entitles you to a guess on the marbles, and at the same time we guarantee to save you money on every purchase.

Heavy Underwear	Heavy Gloves	Fine Shirts	Stylish Hats
25c to $2.	25c to $1.50.	50c to $1.50.	$1 to $3.

J. EISMAN & CO.,

121 and 123 West Second Street.

H. E. LANGDON & CO.

NEW
Golden Syrup, 20 cts. a gallon.

NEW
N. O. Molasses, 30 cts. a gallon.

NEW
Holland Herring, 3 for 5 Cents.

NEW
Mackerel, 1c each.

NEW
White Fish, 35 cts. per Pail.

NEW
Lima Beans, 5 cts. a lb.

NEW
Oatmeal 3 lbs. for 10 cts.

NEW
Hominy 2 lbs. for 5 cts.

NEW
Evaporated Apricots 10c a lb. Great big ones 12 cts. a lb.

NEW
Cal. Evaporated Peaches 10 cts. a lb

NEW
Santa Clara Prunes, 90 to a lb. 5cts.
50—70 to a lb. 8cts.

Finest Grades of Flour at lowest possible prices, constantly on hand.

Give us your patronage and we will save you money.

Goods delivered free to any part of the city and suburbs.

F. GLATZ, Mgr.

Do You Know That All Signs Fail in Dry Weather?

This was true the first of last week. When least expected it came. Good copious rains moistened the parched earth. It was needed. One necessity brings another. Rains bring lower temperature, and such climatic changes necessitate a different weight of clothing.

We are prepared for the cold weather. We have a nice stock of Clothing, Overcoats and Underwear. The prices are in keeping with the times—close. You need have no fear of coming in with a fat or slim pocket book, because it will not be depleted much by your purchases of us, as we sell extremely low.

The Famous,

Clothier, Hatter and Gentlemen's Furnisher.

FRED STRAUS, Prop. **133 West Second Street.**

LaGrippe,

Followed by Heart Disease, Cured by DR. MILES' HEART CURE.

MR. C. C. SHULTS, of Winterset, Iowa, inventor and manufacturer of Shults' Safety Whiffletree Coupling, writes of Dr. Miles' Heart Cure. "Two years ago an attack of LaGrippe left me with a weak heart. I had run down in flesh to mere skin and bone. I could not sleep lying down for smothering spells; frequent sharp darting pains and palpitation caused a constant fear of sudden death, nothing could induce me to remain away from home over night. My local physician prescribed Dr. Miles' Heart Cure and in a few days I was able to sleep well and the pains gradually lessened, and finally ceased. I reduced the doses, having gained fifteen pounds, and am now feeling better in every way than I have for years."

Dr. Miles' Heart Cure Restores Health

Dr. Miles' Remedies are sold by all druggists under a positive guarantee, first bottle benefits or money refunded. Book on diseases of the heart and nerves free. Address,

DR. MILES MEDICAL CO., Elkhart, Ind.

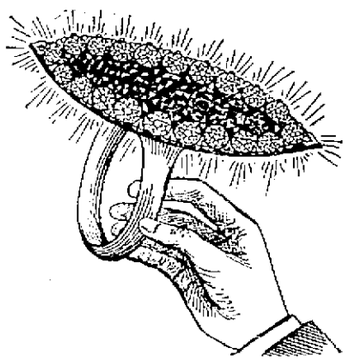

Safer Than a Bank.

When you invest money in jewelry you're wise. You have your value safe and sure. We give the best value for little money. You may pay higher prices, but you can't get better goods than we sell. Our stock of Diamonds is complete in the latest designs, and it will pay you to know our low prices.

If You Want

A good Watch, we can show you the best at prices that will please you.

Ladies' watch chains and bracelets, very pretty styles. Novelties in sterling silver at very low prices. Repairing of watches and jewelry.

Ed. Lee Feyler,

81 W. Second St.

Store Open Every Evening.

"Is My Hat on Straight?"

Is the question that a lady invariably asks when she is through arranging her headgear.

"Is My Hat Becoming?"

is a question that is never asked when her hat was bought at

Mrs. Welchens.

That is a foregone conclusion. She knows just what becomes each customer, both as to shape and combination of color.

207 Chillicothe Street.

New Goods

Arriving Every Day.

Order Some Today.
It Will Pay.
Don't Delay.

2 Cans Best Peas	25c
2 Cans Best Corn	25c
3 lb. Best Prunes	25c
1 Can Good Pears	10c
1 lb. Best Peaches	10c
1 Bottle Worcester Sauce	5c
1 lb. Cod Fish	5c
3 lb. Can Apple Butter	10c
1 qt. Maple Syrup	25c to 40c

Buckwheat flour, Pancake flour and most any thing else you want to eat at prices to suit everybody.

Give us your trade and save 25c to 40c on the dollar.

J. J. Brushart,

The Leading Cash Grocer

Wright's Celery Tea regulates the liver and kidneys, cures constipation and sick headache. 25c at all druggists.

DELIGHTFUL

Reception at the Home of Mrs. J. P. Caskey Yesterday.

The Event Given in Honor of Two of the Autumn's Popular Brides, Mrs. John G. Dillon and Mrs. Benjamin H. Dillon—About 250 Guests Received During the Afternoon.

Delightful indeed was the reception at the pleasant home of Mrs. J. P. Caskey, on East Fourth street, yesterday afternoon—a charming change in the already long list of social events for this season, all of which, with but one other ception, have been afternoon card parties.

The affair of yesterday was given in honor of two of the autumn's popular brides, Mrs. John G. Dillon and Mrs. Benjamin H. Dillon. These two pretty brides, blonde and brunette, in their handsome wedding gowns, standing upon the right of the hostess, who was becomingly dressed in lavender brocaded silk with darker velvet trimmings, made a most attractive receiving party. Mrs. Thos. Tynes, mother of Mrs. John Dillon, was prominent among those who assisted.

The rooms were bright and cheerful, with their elaborate floral decorations and many lights shaded with pink. The favorite autumn flower, chrysanthemum, was the one most largely used in the decorating; however, in the dining room, where pink was decidedly the chosen color, the spicy carnation lent its delicious perfume and delicate tints, scores of these blossoms decorating the table.

Seated at the table between the hours of 1:30 and 3:00, were Mrs. John Milner and Mrs. J. L. Watkins, Jr., serving the coffee and chocolate, and here later Mrs. Noah J. Dever and Mrs. L. C. Turley presided.

Mrs. Julia A. Turley and Mrs. Oscar W. Newman ushered the way to the dining room, which was in charge of Mrs. Wells A. Hutchins and Misses Alice Altsman and Julia Murphy. Ices and cakes were served, the pink color idea being carried out also in the refreshments. About two hundred and fifty guests were received between the hours of 1:30 and 5:00, their names being registered by Miss Bertha Wait.

At 7 o'clock Mr. and Mrs. Caskey presided at a supper, at which the guests were the young ladies who had assisted, and the married ladies and their husbands—twenty-thee in all. An elegant supper was served and the evening spent most pleasantly.

PROFITABLE READING.

A Cyclopedia of Information Edited by Business Men.

The business men, those hustlers who appreciate your patronage, and who have bargains to offer you, are showing their ability in talking as well as in selling goods, by crowding the columns of the TIMES with valuable information and suggestions to the buyers of our city. There is scarcely a line of business that is not fully represented in our columns, and if you start out to buy anything and are not thoroughly posted as to the cost and merit of the article you need, it is because you have not read the TIMES.

A shrewd business man thoroughly understands the value and merits of the goods he handles, and as a natural consequence he is most competent to speak or write upon the subject. This he does in our advertising columns, pointedly and forcibly, using display lines and numerous cuts to more fully illustrate his meaning.

The TIMES is not read by a single individual who may not profit by scanning the advertising columns. Everybody may not wish to buy the same kind of goods at the same time, but there are hundreds who want some particular thing that is advertised every day. A hundred men may be contemplating the purchase of a suit of clothes or an overcoat, and to them the tailor or the clothing dealer's "ad." is of interest, but they care nothing for the hardware, furniture or other advertisements. At the same time there may be a hundred other people who want a stove, coal, a buggy, furniture, millinery, dry goods or something else, and to them the advertisement of the thing they want is not only interesting but instructive.

Read the advertisements. It will save you many times the cost of your paper and save you from many a grievous blunder.

His Sixty-Eighth Birthday.

Capt. L. T. Beatty was celebrating in a quiet way his 68th birthday today. He is remarkably well preserved and is as hale and hearty as men twenty years his junior. Capt. Beatty has been a resident of Portsmouth since 1852 and has lived at his residence on Eighth street for twenty-two years.

An Ironton Wedding.

At the Catholic church in Ironton net Tesday, Miss Mame Reger and Mr. Charles Buhr will be married. Miss Reger is a niece of Mrs. Frank Milhuff, of East Eleventh street, and has visited here freqently as the guest of Mrs. Milhuff and Miss Nellie Reiniger. A number from this city will attend the wedding.

Now Living Together.

From lower Pike county comes the news that C. T. Bierley and wife have made up their differences and are now living together as man and wife. It will be remembered that Mrs. Bierley recently ran off with George Thompson.

Tomorrow will be Saturday; next day will be Sunday. Order a can of "Sugar Loaf" or "Superior" brands of canned goods for your dinner.

FRAGMENTS.

E. H. Shaw and Nick Gilgen went out on a hunting trip today.

A new sidewalk is being built in front of the street railroad office on Offnere street.

The river is about stationary at 3 feet 6 inches. A rise is reported at Pittsburg. Kanawha is falling.

The new dynamos for the street railroad are being placed in position. Supt. Baird is directing the work.

Next Sunday is Bible day at the First Baptist church Sunday school. A special program has been occasion.

John Bauer and Frank Atkins, of the N. & W. shops, are scouring the country out about Harrisonville in search of quail.

Ted Pettit is now running the N. & W. yard engine while Engineer John Dole is out on a hunting trip with John Moeller, the meat dealer.

The first quarterly meeting for this conference year will occur next Sabbath at Allen Chapel A. M. E. church, 21 East Seventh street. The presiding elder, Rev. Jno. Coleman, D. D., will be present. Come all.

BREWER'S GRIT

To Be Manufactured at Lucasville by Mr. H. S. Grimes.

The sale of the old Davis flouring mill at Union Mills to H. S. Grimes for $1,005 having been confirmed by the probate court, Mr. Grimes will proceed to dismantle the mill. Part of the machinery will be used by Howard Harsha, who is associated with Mr. Grimes in the purchase. Mr. Grimes will take part of the machinery and the belting to Lucasville and the remainder will be sold.

Mr. Grimes will build a mill at Lucasville to make brewers' grit. The corn in this section is paritcularly adapted for this and he expects to carry on the business on an extensive scale. He is now aranging for the construction of a dryer ansd hominy mill. The work will be pushed rapidly and the whole business will be in operation in a few months.

OBITUARY.

MERSHON.

Minnie, the fourteen-year-old daughter of Solomon Mershon, of Friendship, died yesterday evening of diphtheria. This is the second child of Mr. Mershon's that has died of that disease within three days. The mother is grief-stricken. The funeral took place this afternoon at Friendship.

Go to the Entertainment

To be given next Tuesday evening by the young ladies of the First Presbyterian church. It will be both instructive and entertaining. Miss Rickey, of Columbus, an elocutionist of high attainments and a graduate of of the School of Expression, of Boston, Mass., will be the greatest attraction of the entertainment. Admission twenty-five cents.

Mr. Oliver Brought Home.

Fred Olliver, the C. P. & V. freight conductor who lost an arm near Peebles recenty, was brought to his home in this city yesterday. Ever since the accident he has been at Peebles under the care of a physician. Mr. Oliver is very weak, but is doing as well as could be expected.

A Lively Runaway.

S. G. Miller's dairy wagon, driven by his son, Ed. Miller, figured in a runaway on Findlay street this morning. The horse became frightened opposite John Moeller's butcher shop and ran out Findlay to Twelfth and west on Twelfth to Gay, where it collided with a tree. The wagon was wrecked and milk spilled all over the street.

Everybody speaks well of Lehman's shoes.

MARKET REPORTS.

Grain and Stock Quotations For Nov. 11.

NEW YORK.

Beef—Family, $9 00@10 00; extra mess, $7 50@8 00; packed, $8 50@9 50. Cut meats—Pickled bellies, 6½@8c; pickled shoulders, 5¾c; pickled hams, 7@7¾c. Lard—Western steam, $4 55. Pork—Old mess, $8 50@9 25.

Butter—Western dairy, 12½@19c; creamery, 14@23½c; do factory, 9@13c. Cheese—State, large, 8½@9½c; small, 9@9¼c; part skims, 6½@9c; full skims, 3½@4c. Eggs—State and Pennsylvania, 16@20½c; western, fresh, 18½c.

Wheat—99½c. Corn—34½c. Oats—25c. Rye—48@50c.

PITTSBURG.

Cattle—Choice, 4 75@4 85; good $4 65@4 80; tidy butchers', $4 35@4 55; fair, $4 10@4 30; common, $3 00@3 50; heifers, $3 50@4 25; bulls, stags and cows, $2 00@3 60; fresh cows, $20 00@45 00.

Hogs—Yorkers, $3 70; mediums, $3 90@3 95; fair, $3 60@3 65; heavy, $3 60@3 70; rough, $2 50@3 40; pigs, $3 70@3 75.

Sheep and Lambs—Choice, $4 30@4 40; good, $4 10@4 20; fair, $3 65@4 00; common, $2 75@3 25; choice lambs, $5 40@5 65.

CHICAGO.

Cattle—Beeves, $4 40@5 25; cows and heifers, $2 75@4 60; Texas steers, $3 75@4 40; western, $4 75; stockers and feeders, $3 80@4 50.

Hogs—Light, $3 30@3 70; medium, $3 60@3 65; heavy, $3 40@3 55; roughs, $3 20@3 30.

Sheep and Lambs—Choice sheep, $3 75@4 75; common, $2 90@3 20; choice lambs, $5 90@6 00; exports, $3 00@3 10.

Wheat—97⅝c. Corn—26c. Oats—18¾@18⅞c. Rye—47½c.

BUFFALO.

Cattle—Butchers', $4 25@4 75; shipping, $5 00@5 15; best steers, $5 00@5 25; good, cows and heifers, $3 50@3 90; stockers and feeders, $3 40@4 10; best, $3 50@4 25.

Hogs—Yorkers, $3 75; roughs, common to good, $3 15@3 30; mediums and heavies, $3 80@3 87½; pigs, $3 65@3 70.

Sheep and Lambs—Extras, $5 80@5 90; good prime, $5 60@5 75; common, $4 75@5 40; choice lambs, $5 50@5 60.

CLEVELAND.

Hogs—Yorkers and lights, $3 75; mediums and heavies, $3 70; stags and roughs, $3 00@3 50.

The People's Cash Store

"Get our prices and we will get your business. We are prepared to clothe you warmly and at little money. Our prices are making us trade continually. If you have never called on us—ask your neighbor how about our bargains.—Her answer will make you our customer. Our stock is so large and varied, we can't begin to quote all our good things, in so small space; But they are here and it will be your gain to call and see them. Quote a few good things, some are lots, closed up all Mill had on hand. Bought for cash.—We sell them for cash.—That is the whole secret of our being able to sell so cheaply.

Children's Underwear.

Grey ribbed, heavy fleeced cotton, size 16, 5c. All sizes 17 to 34, prices according to size, Pants, Vests and Drawers.

Boys' heavy fleeced, mixed, Jersey ribbed Shirts and Drawers, can't be beat, 25c.

Boys' and Misses' wool fleeced at ridiculously low prices.

Grey mixed ribbed Union Suits for Misses, 23c.

Also all sizes in Boys' and Misses Shirts, Drawers and Pants in half wool and all wool.

Ladies' fleeced ribbed vests, nothing like it in the city less than 12½c, 10c.

Heavy fleeced, ribbed vests and pants 23c.

Heavy fleeced grey and ecru ribbed vests and pants, sizes 3, 4, 5, 6, 7, 8, and 9, 25c.

Heavy fleeced grey ribbed, half wool vests and pants, worth 50c for 35c.

Scarlet Medicated, (soft, all wool) the regular $1.00 kind, 75c.

Men's extra heavy grey mottled and white shirts and drawers 23c.

Men's heavy Camel's hair shirts and drawers, 39c

Men's wool fleece grey knit shirts and drawers 75c a suit.

Extra heavy wool fleeced shirts and drawers former price, 85c, now 50c.

Children's Black hose, seamless fleeced, 10c pr.

Infant's all wool black cashmere, 9c pair.

Children's and Misses all wool black cashmere, 15c a pair.

Ladies' cotton hose, 5c, 6c, 8c, 9c, 10c, upwards.

Ladies' black fleece lined seamless 10c.

Extra quality black cashmere 15c.

Have large line of out-sizes in hosiery.

Elegant line of high grade hosiery.

Men's cotton socks, seamless, 4c.

Men's cotton knit socks 5c.

Nice line 5c and upwards.

All wool blue mixed knit, 2 for 25c, has no equal.

Natural wool 2 for 25c.

All grades Camel's hair and Cashmere socks.

Children's and Misses' black worsted mitts, all sizes, 10c.

Extra heavy double worsted mitts 15c.

Ladies' wool mitts, 10c to 25c.

Ladies' double silk mitts, handsomely stitched 50c

Ladies' Cashmere gloves 15c, 20c, 25c.

Ladies' Taffeta silk, fleece lined gloves, 49c.

Ladies' extra quality cashmere, silk lined, 49c.

Our $1.00 glove is the best value in the city. We warrant all our kid gloves.

Men's black cashmere gloves 20c.

Men's heavy knit mitts, wristlet top, not like them elsewhere less than 35c, for 25c.

Elegant fur gauntlet mitt or glove, horsehide palm, never sold less than $1.00, 50c.

Genuine Buckskin gloves, regular $1grade, 50c.

Heavy lined goat skin glove, wool wristlet 25c.

Extra heavy unlined calf glove 29c.

Better grades at 50c.

Men's working shirts 19c and upwards.

Special, extra heavy flannel 43c.

Elegant line of Men's Dress Shirts, Collars, Cuffs and Neckwear.

Headquarters for Bargains in Comforts, Blankets, Canton Flannel, Flannels, Cotton Batts, Wool Knit Shirts, Ready Made Shirts, etc.

See specials in our windows.

Low Prices always prevail here and everything positively as represented.

Purcell & Bragdon,

Bargain Givers of Portsmouth.

Grand Opera House

Tuesday Night, Nov. 16.

A Production celebrated throughout the Entire English Speaking World.

MORRISON'S

ORIGINAL
MONSTER
PRODUCTION
OF

FAUST

ALL NEW THIS SEASON { Tons of Magnificent Scenery / Worlds of Electrical Surprises / Oceans of Wonderful Effects

Regular House Prices.

AT THE

Grand Opera House

ONE JOLLY NIGHT!

Wednesday, Nov. 17.

A Rainbow of Smiles.

"O'Hooligan's Wedding."

A Musical Farce Comedy presented by Clever Comedians, Pretty Girls, Novel Specialties, and appropriate Stage Settings.

It makes those laugh who never laughed before, and those who have laughed will laugh the more.

Reserved seats on sale at White's.

What Great

Special Sales some stores give at regular prices. Compare our prices with the so-called special sales and you will find our SPECIALS the year round. We today give you prices that will compare with any advertisement that are the so-called specials.

Ladies' Underwear

Lot No. 1, heavy fleeced 12½c, 2 for 25c.

Lot No. 2, heavy fleeced in cream and silver grey, 25c a piece.

Lot No. 3, heavy fleeced in cream, good quality, 35c.

Pants to match at 25c and 35c.

Ladies' Union Suits.

Lot No. 1, heavy fleeced Union Suits, worth 50c for 35c.

Lot No. 2, heavy fleeced Union Suits, worth 75c for 48c.

Gents' Underwear.

Lot No. 1, heavy fleeced Underwear, all sizes, ribbed, 25c a piece.

Drawers to match at same price.

Gents' heavy fleece lined ribbed, silver grey drawers, 50c a piece, $1 a suit.

Children's Fleeced Ribbed Underwear

No. 16, heavy ribbed Underwear only 8c a piece.

No. 18, heavy ribbed Underwear only 10c a piece.

No. 20, heavy ribbed Underwear only 12½c a piece.

No. 22, heavy ribbed Underwear only 15c a piece.

No. 24, heavy ribbed Underwear only 18c a piece.

No. 26, heavy ribbed Underwear only 20c a piece.

No. 28, heavy ribbed Underwear only 22½c a piece.

No. 30, heavy ribbed Underwear only 25c a piece.

No. 32, heavy ribbed Underwear only 30c a piece.

No. 34, heavy ribbed Underwear only 35c a piece.

Pants to match.

Boys' Underwear.

We have the grandest ribbed Underwear for boys that was ever placed on our counters. They are well made and are heavy fleeced for boys from 10 years to 16 and 18 years old, 25c a piece, 50c a suit.

Children's Union Suits, all sizes, fleece lined, 20c a suit.

Better quality Children's Union Suits, heavy fleece lined, 25c a suit.

Infants' Underwear.

In Three Qualities.

Quality No. 1, in 2, 3, 4, 5 and 6, 10c a piece.

Quality No. 2, in 2, 3, 4, 5 and 6, 15c a piece.

Quality No. 3, in wool, No. 2, 3, 4, 5 and 6, 25c a piece.

Children's Jaeger's Underwear.

Excellent quality, extra fleeced, one of the grandest lines made for the price.

No. 16, grand fleeced, heavy quality, 15c a piece.

No. 18, grand fleeced, heavy quality, 18c a piece.

No. 20, grand fleeced, heavy quality, 20c a piece.

No. 22, grand fleeced, heavy quality, 22c a piece.

No. 24, grand fleeced, heavy quality, 25c a piece.

No. 26, grand fleeced, heavy quality, 27c a piece.

No. 28, grand fleeced, heavy quality, 30c a piece.

No. 30, grand fleeced, heavy quality, 35c a piece

No. 32, grand fleeced, heavy quality, 35c a piece.

No. 34, grand fleeced, heavy quality, 40c a piece.

Pants and Drawers to match at same price

Jeans for Men and Boys' Wear.

Lot No. 1, good color, good weight, 15c a yard.

Lot No. 2, good color, heavier weight, 20c a yard.

Lot No. 3, excellent color, genuine wool, 25c a yard.

Brown Sheeting.

9-4 Sheeting, unbleached 16c
10-4 Sheeting, unbleached 18c

Bleached Sheeting.

9-4 Bleached Sheeting 18c
10-4 Bleached Sheeting 20c

Pillow Casings

42 inches wide in bleached and unbleached, 10c per yard.

Don't forget that we have an elegant line of Outing Flannels at 5c, 6½c, 7½c, 8½c and 10c a yard.

JOHN F. STEAHLY,

Opera House Block, Fourth and Chillicothe Sts.

BORDER TROUBLE

May Prevent Immediate Settlement of Differences.

SOME GOOD MAY POSSIBLY RESULT.

Secretary Sherman and Sir Wilfrid Laurier Talk Over Relations of Canada and the United States—Each Desirous of the Most Friendly Relations Existing Between the Two Countries.

Washington, Nov. 12.— Secretary Sherman and Sir Wilfrid Laurier held a conference with reference to the general relations between Canada and the United States.

Both expressed themselves as very desirous of maintaining the most cordial relations between the two countries, but it was mutually agreed that it would be a long time before all border troubles could be gotten out of the way.

It is believed, however, that the meeting will result in much good, and that finally the ends sought will be attained.

One important statement made by Sir Wilfrid was that England had not cautioned Lord Aberdeen not to place the United States on a tariff equality with England.

It is believed this is one of the things which will be brought about, and that the United States will be greatly benefited thereby.

Entertained by President McKinley.

Washington, Nov. 12. — Sir Wilfrid Laurier, the Canadian premier, Sir Louis Davies, the minister of marine of Canada, and the other officials who are taking part in the Bering sea negotiations were entertained at dinner by President McKinley at the executive mansion.

Treasury Statement.

Washington Nov. 12.—The statement of the condition of the treasury shows: Available cash balance, $203,169,063; gold reserve, $155,055,050.

Washington Notes.

The First National bank of Seguin, Tex., has been authorized to begin business; capital, $50,000.

Brigadier General Wade, commanding the Department of Dakota, notified the war department of the abandonment of Fort Custer, Mon.

Minister de Lome called on President McKinley and presented Senor Canalejas, editor of the Madrid El Heraldo, who is visiting the United States.

It is probable that no decision will be reached on the question of the assessment of a countervailing duty against sugar imported from the Netherlands before Dec. 1.

HORRIBLE ACCIDENT.

Wedding Party Killed While Returning From the Church.

Bielostok, Russian Poland, Nov. 12.—A wedding party was returning from the church to the home of the bride. All were in one wagon, a huge vehicle drawn by eight horses. The road along which they drove crosses the railroad track on the level, and the driver, either through carelessness or ignorance of the train schedule, pushed his swiftly moving horses upon the crossing just as the express was coming up.

The locomotive struck the vehicle squarely, killing many members of the party outright and maiming others so that they soon expired in frightful agony. Not a member of the party escaped. The victims number 30.

Liquor Being Considered.

New York, Nov. 12.—Senators Orville H. Platt of Connecticut, James K. Jones of Arkansas, and Representatives Walter Evans of Kentucky, Charles W. Russell of Connecticut and Benton McMillin of Tennessee, of the joint committee of finance and ways and means, met at the Murray Hill hotel to hear the testimony of business men as to whether or not liquor should be taxed in commodities other than beverages. The committee went into executive session as soon as it convened.

Breeders' Law Unconstitutional.

St. Louis, Nov. 12.—In the court of criminal correction Provisional Judge Sidener sustained a motion to quash in the cases of the 15 defendants recently arrested for poolselling and bookmaking, and they were discharged. He declared that the breeders' law, enacted by the last legislature, under wihch these arrests were made, is unconstitutional.

Brotherhood of Andrew and Philip.

Reading, Pa., Nov. 12.—The third biennial convention of the Brotherhood of Andrew and Philip began here and will continue for four days. Over 175 delegates are in attendance. The reports showed 374 chapters scattered all over the United States and divided among 18 denominations.

Surgeons Elect Officers.

St. Louis, Nov. 12.—The Southern Surgical and Gynecological association elected the following officers for the ensuing year: President, Richard Douglas, Nashville; secretary, W. E. B. Davis, Birmingham, Ala.; treasurer, A. M. Cartledge, Louisville.

Run on a Savings Bank.

Westfield, Mass., Nov. 12.—A run was started on the Westfield Savings bank. The crowd consisted mostly of foreigners, who withdrew sums varying from $5 to $500. Over $200,000 was received from national banks, and all applicants were promptly paid.

The Flour Output.

Minneapolis, Nov. 12.—The Northwestern Miller gives the flour output last week at Minneapolis, Duluth, Superior and Milwaukee at 425,470 barrels.

CHURCH AND STATE

Have Parted Company For the Time Being In Peru.

Lima, Peru, Nov. 12.—The non-Catholic marriage bill, which legalizes all civil marriage ceremonies performed by mayors of towns in the presence of two witnesses, has passed the senate and is now a law.

The bill was championed by the government, and passed the house of deputies at the last session, but failed to get through the senate at that time.

The contest over this question has been a most remarkably bitter one. The Clericals have fought the measure vigorously from its inception, going to the extreme length of charging that non-Catholic marriages are adultery and that it is an outrage for the government to legalize such a sin.

But there is a strong feeling in this country that church and state should be separated, and this is regarded as the first step in that direction. Protestants are rejoicing over their victory over what they term fanaticism, and this only tends to increase the anger of the Catholics.

PEACEABLE METHODS

Will Be Adopted to Hold the Illinois Miners Out.

Streator, Ills., Nov. 12.—The miners' convention has adjourned. A conference committee met with President Ratchford and decided to report to the convention in favor of submitting the entire strike question to an arbitration board composed of three men wholly outside of the regular state board of arbitration.

The miners will name one member, the operators one, and these two a third. The convention also delared that the law must be upheld. Peaceable methods will be adopted to hold the men out who have not already gone to work to await the action of the arbitration board.

Committees were selected to visit Braceville, Carbon Hill and other points where the miners have gone to work to induce them to come out until a settlement is agreed upon.

President Ratchford will visit those places. The general sentiment among the officials is that a compromise scale will be agreed upon.

Fifth Annual Meeting.

New York, Nov. 12.—At the fifth annual meeting of the Society of Architects and Marine Engineers Clement A. Griscom of Philadelphia was reelected president, and Commodore F. M. Bunce, United States navy, was chosen to succeed Admiral Meade in the list of vice presidents, and T. W. Hyde and E. A. Stevens were elected vice presidents.

Cold Storage Law Unconstitutional.

Georgetown, Tex., Nov. 12. — The criminal court of appeals of Texas has declared that the cold storage law passed by the last legislature is unconstitutional.

SIMPLICITY ITSELF.

A SIMPLE HARMLESS REMEDY.

Yet It Cures the Worst Cases of Dyspepsia and Indigestion.

Dr. Jennison, who has made a life study of stomach troubles, says: All forms of indigestion really amount to the same thing, that is, failure to completely digest the food eaten; no matter whether the trouble is acid dyspepsia or sour stomach, belching of wind, nervous dyspepsia or loss of flesh and appetite; a person will not have any of them if the stomach can be induced by any natural, harmless way to thoroughly digest what is eaten, and this can be done by a simple remedy which I have tested in hundreds of aggravated cases with complete success. The remedy is a combination of fruit and vegetable essences, pure aseptic pepsin and golden seal put up in the form of pleasant tasting tablets and sold by druggists under the name of Stuart's Dyspepsia Tablets. One or two of these tablets should be taken after meals and allowed to dissolve in the mouth and mingling with the food in the stomach digests it completely before it has time to ferment, decay and sour.

On actual experiment one grain of Stuart's Dyspepsia Tablets will digest three thousand grains of meat, eggs and similar wholesome foods.

It is safe to say if this wholesome remedy was better known by people generally it would be a national blessing, as we are a nation of dyspeptics and nine-tenths of all diseases have their origin to imperfect digestion and nutrition.

Stuart's Dyspepsia Tablets are not a secret patent medicine, but a fifty cent package will do more real good for a weak stomach than fifty dollars worth of patent medicines and a person has the satisfaction of knowing just what he is putting into his stomach, which he does not know, when widely advertised patent medicines are used.

All druggists sell Stuart's Dyspepsia Tablets, full sized packages 50 cents.

A little book on cause and cure of stomach troubles mailed free by addressing The Stuart Co., Marshall, Mich.

Relief in Six Hours.

Distressing Kidney and Bladder diseases relieved in six hours by the "NEW GREAT SOUTH AMERICAN KIDNEY CURE." This new remedy is a great surprise on account of its exceeding promptness in relieving pain in the bladder, kidneys, back and every part of the urinary passages in male or female. It relieves retention of water and pain in passing it almost immediately. If you want quick releif and cure this is your remedy. Sold by Wurster Bros., Druggist Portsmouth, Ohio.

ECONOMY in taking Hood's Sarsaparilla, because "100 doses one dollar" is peculiar to and true only of the One True **BLOOD** Purifier.

Don't Go to Alaska

FOR

GOLD DUST

All Grocers Sell It.

Cleans Everything.

MADE ONLY BY
THE N. K. FAIRBANK COMPANY,
Chicago. St. Louis. New York. Boston. Philadelphia.

Estate OAK Radiator.

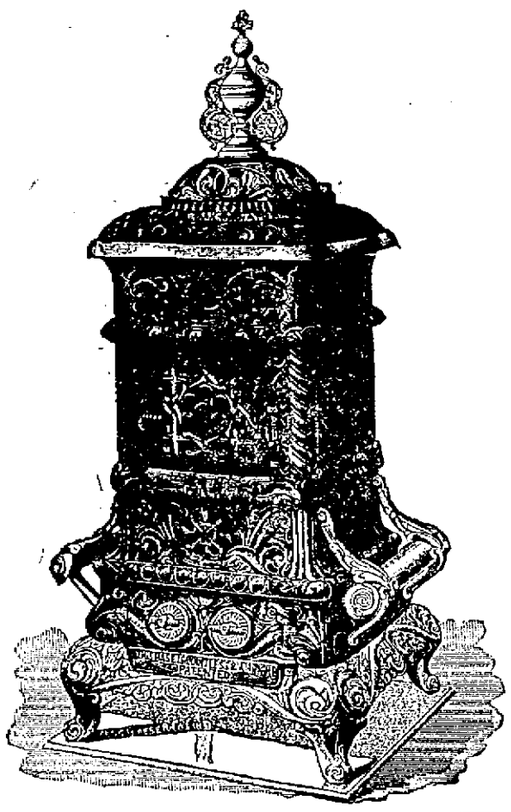

No. 514

IS A

Soft Coal Burner,
Powerful Heater,
Beautiful
Attractive,

"A thing of beauty and a joy forever."

Stork & Hopkins.

YOU CAN LOOK

In at your big stores and get their prices, then compare their prices with ours and see where you can do the best.

BIG STORES BIG PROFITS.
SMALL STORES SMALL PROFITS.

Ladies' Underwear, Children's Underwear, Men's Underwear. New line of Men's Blue Flannel Shirts, double breasted and extra long. Socks and Stockings, plenty at

CLEMENS BROS.,

305 Chillicothe Street.

EVERY HOUSEKEEPER Needs us when they buy new carpets, linoliums, oil cloths or mattings, to lay them. We make mattresses and do all kinds of fine upholstering. Carpets cleaned, renovated, sewed and relaid. We are the only house in the city that does first class work. We also make rugs of old carpets.

The Portsmouth Upholstering and Carpet Renovating Co.,
69 GALLIA STREET.

Win Nye

Pure, Fresh CLEAN DRUGS

Bar. 4th and Chillicothe Sts. Portsmouth, O.

NEW GOODS

Are arriving at our store every day. We are preparing for a large Fall and Holiday trade. We are crowded for room and we shall offer inducements to our customers which will astonish them. Books worth 50c at 35c; 35c books at 25c, 23c and 15c; 25c books at 10c; wall paper worth 25c at 15c and 12½c. Frames and mouldings at reduced prices. Bibles of all kinds cheaper than ever before. Prayer books very cheap. Magazines and periodicals of all kinds always on hand. Subscriptions taken at any time of the year. Stationery and ink, the best kinds cheap.

Schloss & Co. 414 Chillicothe Street.

GEO. PFEIFFER,
Undertaker and Funeral Director.

Embalming,
Metalic Flowers
For Grave Decorations

Eighth and Chillicothe. Phone 211.

Tea Clubs

We will interest you. Send us your address on a Postal Card.

AMERICAN TEA CO.,
Pittsburg, Pa.

JAMES S. THOMAS

Attorney-at-Law,

26 West Second Street

We Are
Still in It
For Cheap Groceries,

1 pkg. gold dust washing powder	18c
10c pkg. corn starch	5c
10c pkg. cocoanut	5c
1 lb. oyster crackers	4, 5 and 8c
1 lb. butter crackers	4, 5 and 7c
Buckwheat flour per lb	3c
1 lb. 4 x soda wafers	7c
1 lb ginger snaps	5c
1 lb. Y. H. tea former price 75c for	40c
1 lb. Y. H. tea former price 80c for	60c
1 qt. new kraut	5c
1 qt. new beans	5c
New pigs' feet 2 for	5c
1 doz. boxes matches	10c
3 boxes 1776 for	10c

Come give us your trade as we can save you money. Remember the place.

JOS. H. LANGE,
Cheap Corner Grocer, Gay and Gallia

Music Instructions

On Piano and Guitar and Singing, Mandolin, Flute, Violin and Cello can be had by calling on

Julius Sturm,
113 E. Third St

For Autumn 1897
Men's Hats,
SEE THESE
Superior Qualities.

The "Marde" **At $2.00**
The "Guyer" **At $3.00**
The "Harrington" **At $3.50**

STYLES GUARANTEED.

FRANK LEGLER,
The Hatter,
511 Chillicothe St.

The Beer
—OF THE—
Portsmouth
Brewing and Ice Company

Is brewed with the greatest of care from excellent material, and is guaranteed as good as any beer in the United States. Let us all pull together, support Home Industry, and keep our money at home. With such sentiments properly carried out, our city will prosper as it never prospered before.

J. Esselborn, President.
O. Knorr, Secretary.

Rub! Rub! Rub!

Don't wear your life away trying to do your own laundering. You'll save money by sending your wash to us, for time is money. We'll take just as much care as you would.

RIVER CITY LAUNDRY,
Phone 45. 18 West Seventh St.

Straight from Paris

Come the ideas we are showing in our pattern hats for Fall. Other ideas of our own creation we think compare favorably with the foreign productions.

Plenty ready trimmed to show you. Plenty untrimmed to decorate according to your fancy and our judgment.

All ready for your wishes.
Come and see.

The Misses Eaves,
Chillicothe St.

NEW LIGHTS.

Now is the time to light up your stores and residences. Get the

Welsbach

Burners. They are the best. Telephone No. 82, or call on

R. Stanley Prichard.
222 Chillicothe Street.

Dame Fashion

Is as fickle as Dame Fortune. We have won the favor of Dame Fashion by the magnificent display of fall and winter. We've too busy to tell you about the beautiful styles we are showing. We can suit all tastes as well as prices. We court your comparisons and criticisms.

CONROY & DOYLE,
Chillicothe Street.

Undertaker
AND
Funeral Director.
F. C. DAEHLER.

All calls attended to Day or Night.

Morgue telephone, 132.
Residence telephone 128.

Night bell at both Market and Second street entrances.

THOS. JOHNSTON & SON

Contractors and Builders.

Shop 711 John St.

Careful estimates made on any kind of contracting work. Repairing done promptly and especial attention given to

Repairing Furniture.

Telephone 151.

Wilbur's Egg
—AND—
Poultry Food.

An article that will make your hens lay and keep them in good healthy condition.

Wilbur's (Seed Meal) Food

For horses, cattle and hogs. One of the greatest foods known.
For sale by

VOGEL BROS.,
1301 Chillicothe St.

IMPERIAL ROLLER MILLS.

Crescent is as good as any flour made. We make it in Portsmouth, O., and would like to have you ask your grocer for it.

G. FRICK & SON,
West Fourth St. Telephone 4.

GROVES

TASTELESS CHILL TONIC

IS JUST AS GOOD FOR ADULTS. WARRANTED. PRICE 50 cts.

GALATIA, ILLS., Nov. 16, 1893.
Paris Medicine Co., St. Louis, Mo.
Gentlemen:—We sold last year, 600 bottles of GROVE'S TASTELESS CHILL TONIC and have bought three gross already this year. In all our experience of 14 years, in the drug business, have never sold an article that gave such universal satisfaction as your Tonic. Yours truly,
ABNEY, CARR & CO.

JURY DISCHARGED

A New Trial For Martin Thorn Has Been Ordered.

RESULT OF A JUROR BECOMING ILL

Appendicitis Was the Disease and a Successful Operation Was Performed—Mrs. Nack Will Be Given a Chance to Relate Her Horrible Story Anew if She So Desires.

New York, Nov. 12.—The jury in the case of Martin Thorn, who is charged with the murder of William Guldensuppe, has been discharged and a new trial ordered on account of the dangerous illness of Juror Magnus Larsen.

Juror Larsen was taken ill and court adjourned on that account. Physicians called to attend him found that he was suffering from appendicitis.

At the opening of court it was announced that Larsen was unable to attend, and an adjournment was taken.

An operation was successfully performed on the sick juror and it is expected that he will be able to leave his bed in two weeks.

District Attorney Youngs notified the other 11 jurors to be present in court and receive their discharges, and he then asked the court to call a new jury.

All the evidence for the prosecution, whose case was nearly completed, will have to be introduced again, and Mrs. Nack will be required to go on the stand and tell her horrible story anew.

Should Mrs. Nack refuse to go on the stand the confession she made can not be used against Thorn.

Stole Nearly a Million.

Lincoln, Neb., Nov. 12. — Otto W. Helbig, the expert who has been engaged for several months in examining the books and accounts of ex-State Treasurer Bartley, submitted his report to the legislative investigation committee showing Bartley's shortage to be $780,000. Bartley is now in Douglas county jail under a 20-year sentence to the penitentiary.

A Murderer Hanged.

Danville, Va., Nov. 12.— Edward Hankins, white, 52, was hanged in Chatham for the murder of Dr. John Roy Cabell, a prominent citizen of Danville. Hankins killed Cabell on the latter's farm, 25 miles from here, Aug. 26 last. The condemned man went to the gallows with a firm step, but uttered not a word. His neck was broken.

A Cheap Suicide.

Philadelphia, Nov. 12.—A man apparently of position and refinement, whose identity has not been clearly established, committed suicide at Green's hotel by inhaling illuminating gas. He was about 35 years old and a Frenchman. He came to the hotel last Tuesday and signed the register as "William Rousseau, tourist."

Will Run Full Time.

Indianapolis, Nov. 12.—The meeting of the American Strawboard Manufacturers' association resulted in a plan for creating a market for the full output of the 34 mills in the association by extending the trade to England and the European continent. A shutdown was ordered for all the mills for one week from Sunday next.

Robbed a Bank.

Silver Creek, N. Y., Nov. 12.—Three men blew open the safe in Heine's bank, securing $1,000 in money and $400 in jewelry. They afterward attempted to rob the safe in a neighboring mill, but were frightened away. The watchman was beaten badly.

Big Four Surgeons Meet.

Indianapolis, Nov. 12.—The Big Four surgeons from Ohio, Indiana and Illinois held their annual meeting here and the following officers were elected: President, Dr. L. E. Russell, Springfield, O.; secretary, Dr. T. C. Kennedy, Shelbyville, Ind.

Two Women and Two Girls Shot.

Brownsville, Tex., Nov. 12.—A Mexican boy named Bernardi Slazar, 16, shot and probably fatally wounded two old women and two little girls aged 2 and 4. The weapon was a double-barreled shotgun loaded with duck shot.

Foul Play Feared.

Akron, O., Nov. 12.—Alfred Clark, cashier of the Meeks Pottery company, has disappeared, and his friends fear foul play.

The Crew Rescued.

Port Stanley, Ont., Nov. 12. — The schooner Groton of Detroit, which left Cleveland laden with slack coal for London, Ont., was caught in the gale and came to anchor 12 miles west of this place, where she foundered. The crew of six men took to the yawl boat and were rescued.

BABY HUMORS

Instant relief for skin-tortured babies and rest for tired mothers in a warm bath with CUTICURA SOAP, and a single application of CUTICURA (ointment), the great skin cure. The only speedy and economical treatment for itching, burning, bleeding, scaly, and pimply humors of the skin, scalp, and blood.

Cuticura

Is sold throughout the world. POTTER DRUG AND CHEMICAL CORPORATION, Sole Proprietors, Boston. "How to Cure Every Baby Humor," mailed free.

BABY BLEMISHES Prevented and Cured by CUTICURA SOAP.

TAR AND FEATHERS

Smeared Upon Girls Who Were First Badly Beaten.

Oakwood, O., Nov. 12. — Edith and May Roberts, 19 and 17, respectively, 10 days ago received a Whitecap notice warning them to leave the town and county, but they paid no attention to the notice.

Wednesday evening they retired early, and during the night they were awakened by a band of eight or ten men entering their rooms and dragging them from their beds in their nightrobes to the nearby road, where they were terribly whipped with a cat-o'-nine-tails.

After beating the two girls the Whitecaps gave them a coat of tar and feathers and took them back to the house, where they were found unconscious in the morning by people passing by.

May, the youngest of the two girls, is in a critical condition, her flesh being cut to the bone by the whip.

A card containing 10 names was found tacked to the front door, but none of the names are known about here.

Bloodhounds were placed upon the trail of the Whitecaps, but owing to heavy rains and the trampling of hundreds of people about the scene the animals were unable to follow the scent, and no other clew can be found.

Rathbone Not an Applicant.

Hamilton, O., Nov. 12.—Major E. G. Rathbone emphatically denies the report that he is to succeed Will P. Hazen as chief of the secret service. He says he once declined the position, and would under no circumstances consider it now. Major Rathbone was fourth assistant postmaster general under Harrison and was the Republican candidate for congress against ex-Congressman Sorg two years ago.

Dashed Against the Bottom.

Ashtabula, O., Nov. 12.—While leaving port in the heavy northwest gale the steel steamer Roman of the Hanna fleet was caught in a heavy sea and dashed against the bottom of the lake, literally breaking the strong ship in two. It was only by a miracle that tugs were able to get the Roman back into the harbor before she foundered. No difficulty was experienced in rescuing the crew.

Fake Fight at Zanesville.

Zanesville, O., Nov. 12.—Johnny Van Heest of Cincinnati and Jack O'Keefe of Denver, featherweights, fought a 20-round draw before the Zanesville Athletic club. At the close of the fight O'Keefe claimed to have broken his forearm in the early part of the fifth round, but on examination it was found to be only sprained.

Navigation Suspended.

Cleveland, Nov. 12.—A severe gale has suspended navigation on Lake Erie. At 4 p. m. the wind reached a maximum velocity of 67 miles an hour. The warning of the coming storm was heeded by vesselmen. Only two or three minor mishaps to shipping are reported.

Scene of Beecher's Maiden Sermon.

Batavia, O., Nov. 12.—The house here in which Henry Ward Beecher preached his first sermon is being torn down, and relic hunters are eagerly securing portions of the old building, which has been used by the Hamilton hotel as a carriage house.

Prominent Man Suicides.

Painesville, O., Nov. 12.—James A. Allen, 52, one of the most prominent business men of this city, committed suicide by shooting himself through the head. Despondency caused by the death of his wife led him to kill himself.

No Commutation For Franz.

Columbus, O., Nov. 12.—The state board of pardons refused to recommend a commutation of sentence in the case of Albert J. Franz, condemned to be electrocuted Nov. 19 for the murder of Bessie Little in Dayton.

Murdered by His Son.

Winfield O., Nov. 12. — Ambrose Black, living near here, was assaulted by his son and son-in-law because he thrashed Mrs. Black. A cudgel was used over his head and he was killed. His slayers have disappeared.

Deeded to Almighty God.

Tiffin, O., Nov. 12.—It has just been discovered that 40 years ago David Wyant, who is still living, filed a deed here for 90 acres of land to Almighty God, so that Christ might have a home on his second coming.

Chance For Recovery Good.

Cleveland, Nov. 12.—The condition of Major Ben Butterworth is greatly improved. His respiration, temperature and heart action have lessened, and the chance for recovery is now much better.

Spoiled a Divorce Suit.

East Liverpool, O., Nov. 12.—John Hague, an elder in the Second Presbyterian church, has been arrested for cohabitation with Mrs. Ida Reed, who was about to sue for divorce from her husband.

Farmer Accidentally Killed.

London, O., Nov. 12.—While John Chamberlain was engaged in pulling a threshing machine with a heavy rope, the rope broke, and, striking Chamberlain, killed him.

Lovers a Long Time.

Ravenna, O., Nov. 12. — Cornelius Tuttle, 70, of Donaldson, Ind., and Mrs. Rebecca Bosworth, 68, of this city, who were lovers in youth, have been quietly married.

Stolen Body Recovered.

Columbus, O., Nov. 12.—The body of Samuel Jones, stolen from a grave near Londonderry, was found packed in a trunk at Fifth and Neal avenues in this city.

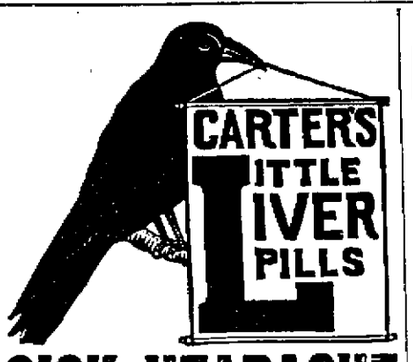

SICK HEADACHE

Positively cured by these Little Pills.

They also relieve Distress from Dyspepsia, Indigestion and Too Hearty Eating. A perfect remedy for Dizziness, Nausea, Drowsiness, Bad Taste in the Mouth, Coated Tongue Pain in the Side, TORPID LIVER. They Regulate the Bowels. Purely Vegetable.

Small Pill. Small Dose. Small Price.

Beware of Imitations

LEA & PERRINS' The Original & Genuine Worcestershire SAUCE

JOHN DUNCAN'S SONS, AGENTS, NEW YORK.

New Goods

Good Things to Eat.

Raisins,
Seeded Raisins,
Currants,
Citron,
Orange Peel,
Lemon Peel,
Mince Meat,
Figs,
Evaporated Peeled Peaches,
Evaporated Peaches,
Evaporated Apricots,
Evaporated Cherries,
Evaporated Raspberries,
Evaporated Blackberries,
California Plums,
California Prunes,
California Ruby Prunes,
Paper Shell Almonds,
And everything to fill your Thanksgiving dinner bill at

The Central Grocery.

"Isn't That Lovely?"

That is what is said of the hat you get at a millinery where experience has taught the art of combining colors and selecting shapes to please. Such a place is

Emma Zottman's,

85 West Second Street

Cheap, Cheaper, Cheapest.

We reach the superlative degree when it comes to fine millinery.

An Elegant New Stock.

That we have determined to sell at the lowest possible figures. Everything is strictly up-to-date.

Trimmed and Untrimmed

Hats and Bonnets, Tips, Feathers, Ribbons and everything that is used to embellish the head or head-gear.

Mrs. Shevlin,

107 West Second St.

The Rain Has Come!

Quick! Now is the time. First come first served. Plant your fruit and shade trees this fall and gain a year's growth over spring planting.

Call at "Droege's Grove," place, first house east of Athletic park, north side Gallia pike, and see what nice trees I can show you.

SAM T. KENYON.

681 Gallia St., Portsmouth, O.

Cold Weather Bargains.

New Today.

Heavy all wool Crepons in black and colors, extra heavy, 50c yd.
Outing Flannels in big assortment checks and stripes 5c a yd.

Ladies' Mittens.

2 styles of hand knit mittens	10c pair
3 styles of hand knit mittens	15c pair
5 styles of hand knit mittens	20c pair
20 styles of hand knit mittens	25c pair
3 styles of hand knit mittens	35c pair
Ladies' fine cashmere gloves	15c pair
Ladies' fine cashmere gloves	20c pair
Ladies' fine cashmere gloves	25c pair
Ladies' fine cashmere gloves	35c pair
Ladies' fine cashmere gloves	50c pair

New line of Silkolines, handsome patterns at 10c and 12½c yard.
New line Golden Draperies, pretty patterns at 10 and 12½c yard.
New line Cheviots, regular 6¼c quality, extra heavy 5c a yard.
Children's seamless fleeced hose, all sizes, 10, 12½, 15c pair.
Ladies' seamless fleeced hose, 10, 15, 20 and 25c pair.

Canton Flannels.

Heavy quality at	4c yard
Heavy quality at	5c yard
Extra heavy quality at	6¼c yard
Extra heavy quality at	7c yard
Extra heavy quality at	8c yard

Red Flannel from 12½c upwards.
Navy Blue Flannels from 15c upwards.
Grey Flannels from 14c upwards.
White Flannels from 12½c upwards.
Ladies' heavy fleeced underwear at 12½c.

READY MADE COMFORTS. THREE SPECIALS.

Full size Comforts, good weights	$ 65 each
Full size Comforts, good weights	80 each
Full size Comforts, good weights	1 00 each

Steahly Bros.

313 Chillicothe St. Between Third and Fourth.

You,

Your Father,

Your Brother,

Need or will need shoes shortly, so now is the time to inform yourself on prices. Another display of fine shoes in

Chas. Winter's Show Window.

Men's Willow Calf, coin toe, lace welt for	$2.75
Men's Russia Calf, coin toe, lace welt for	2.75
Men's Russia Calf, St. Louis Toe, lace welt for	2.50
Men's Vici Kid, Orient toe, lace welt for	2.75
Men's Vici Kid, West Point toe, lace welt for	2.75

These are a few leaders of our immense line of fine shoes and are equal to any $4.00 shoe. Free shines at

Chas. Winter's.

I have used

Piso's Cure

for Consumption, and can recommend it above all others for Coughs and Colds. It is selling like hot cakes.

The Best Cough Medicine is PISO'S CURE FOR CONSUMPTION. PRICE 25 CTS

GUSTAV FALK, Druggist, Winton Place, Ohio.

August 31, 1897.

A SMOOTH ARTICLE

Is the shirt which we launder. We are painstaking in our efforts to please. Our work is always carefully performed and all orders receive prompt and careful attention. Give us your next package of laundry.

Portsmouth Steam Laundry,

West Seventh Street.

Sidewalks

Of brick or stone, curbing, grate setting, stone work of all kinds promptly done. Estimates furnished promptly.

Garrison Bros.,

153 East Front.
333 East Fourth.

We Are Up-to-Date

And get modern ideas from a long experience and study of our business. Send in your fall orders and we will convince you of the above facts.

J. W. DODGE.

Corner Third & Washington Sts.

"Here's My Hand."

"For several years during the Fall and Winter months my hands were sore, chapped and unsightly, and a good part of the time my face sympathized with my hands. Many so-called skin preparations were not worth the time it took to use them. My husband bought a bottle of

Marigold Cream.

"A few applications and—well my complexion was so greatly improved that my husband declared that I looked five years younger, my hands were as soft as a childs."

Begin Now

Before the skin becomes rough and you will have a clear complexion and soft white hands all winter. Made and sold only by

Fisher & Streich

Opp. Post Office.

Lumber!

Call at 490 Gallia if you desire low prices on rough and dressed lumber, mill work, doors, sash, etc., etc. Our Goods are the best to be had, our prices the lowest. Give us a call.

The Portsmouth Planing Mill Co.,

Cor. Gallia and Campbell ave

Portsmouth, - Ohio.

My Prices ON LUMBER

Will interest every man in Portsmouth who expects to build or repair houses.
Weather boarding from $8 to $13.
Flooring, pine and poplar from $15 to $20.
Shingles from $1.75 to $4
Turned columns for porches 75c to $1.25.
Brackets and stair work, store fronts and interior finishing a specialty. Estimates given on all kinds of wood building at

A. W. Ackerman's Planing Mill,

Cor. Thirteenth and C. P. & V. Ry., Portsmouth, Ohio.

A. D. CAMPBELL, M.D.

Office and Residence 257 East 4th. Hours 8 to 9 a. m. 1 to 3 p. m. 7 to 8 p. m. Telephone 2 on 251.

E. C. JACKSON

Dentist.

Room 5, Damarin Building, corner second and Court streets. All work guaranteed first class. Extraction painless.

DENNIS & RUGGLES,

DENTISTS

81½ West Second. Telephone 243

Frank M. Warwick,

Dentist,

82 West Second St.

All work warranted first-class.

L. H. LANDMAN, M. D.

OCCULIST AND OPTICIAN.

503 West Ninth street, Cincinnati, O., will be at Mr. Wm. Prendergast's, 28 West Sixth street, Portsmouth, on Wednesday, Nov. 17. Reference, every leading physician of Portsmouth. Adjustment of glasses at popular prices.

The Capital Paste Co.

89 North Third Street,

COLUMBUS, OHIO.

Manufacturers of the best and cheapest paste on the market. All orders promptly filled.

GEO. A. PHILLIPPI,

Fine Watch, Clock and Jewelry repairing and Diamond Setting. Wedding Rings made to order.

Opposite Connolley's Dry Goods Store.

GEO. M. OSBORN

Attorney-at-Law

Room 7, Damarin Block, Portsmouth

You Buy Your Own Goods

And pocket the profits when you deal at the Co Operative Grocery. All kinds of groceries, salt and fresh meats, coal, eac., kept constantly on hand.

The Portsmouth Co-operative Grocery

Corner Ninth and Findlay Sts.

EIGHT YEARS

It Seemed to the Court This Man Was on a Continued Spree.

One Witness Saw James Graham Leave Home Drunk, Another Saw Him Return Still Drunk—His Wife Given a Divorce—The Terrell vs. Holcomb & Skelton Damage Suit—Another J. P. Reversed—Court House.

Habitual drunkenness and desertion were the grounds on which Mary Graham was granted a divorce from James Graham in common pleas court today. There were but two witnesses called. The first one testified to seeing defendant leave home drunk. The second witness saw him come home drunk eight years afterward. The inference was Graham had been on an eight year spree and the court granted the decree without further ado. Graham is a plasterer by trade and lived on Fourth street.

The case of Jessie Terrell vs. Holcomb & Skelton for $700 damages was heard today. Plaintiff alleges to have purchased property of defendants in 1894. Improvements were made on the property, enhancing its value $300. While defendant was temporarily away on a visit to Enlgand defendants took possession of the property. Dever & McCormick represented plaintiff and Holcomb & Finney defendant.

In the case of G. F. Lauman vs. Summer Shelpman, taken up on error, judgment of lower court was reversed.

Ella Meyers vs. Henry Meyers is a new suit for divorce filed by Dever & McCormick. The couple were married in Brown county in 1890. Absence and gross neglect are charged.

An affidavit of lunacy has been filed against Mary Laroamp, of Harrison township. She lives with her aged mother, and within the last few weeks has become quite violent.

Alva Kellar, upon whom an inquest of lunacy was held, was found to be more mean than crazy. He will not be sent to the asylum.

Jas. Haskins is a new prisoner at the county jail. He was sent in from 'Squire Jenkins' court on a fine of $10 and costs for abusing his mother. He has been in jail before for a simiar offense.

Wm. Barbee, the Democratic candidate for commissioner, says it cost him $6.85 to get "beat." The items are: "Meals in Jefferson and Madison township, $1.85; meals in Buena Visa, 50 cents, board in Brush Creek and Bardin, $3.25; railroad fare to Webster $1.25; total, $6.85." Today was the last day for filing of campaign expense accounts. A number of candidates have nelgected to send in any statement whatever.

PLEASANT EVENING

Spent by Young People at the Home of Hal Welch, on Washington Street.

There was a pleasant party yesterday evening at the home of Hal. Welch, on Washington street, his daughter, Miss Maggie, entertaining a number of her friends. The evening was spent pleasantly, one of the features being a taffy pulling. Among those present were Misses Bertha and Della Brushart, Blanche Doyle, Laura Pfau, Susie Welch, Blanche Stroop, Clara Schwartz, Mary and Edith Craigmiles, Margaret Kehoe, Selma Hast, Maggie Welch, Nellie Kyle and Messrs. Roy Gordon, Charlie Welch, Roscoe Moseman, Chas. Pettingall, Frank Craigmiles, Charlie and Ralph Hacquard, Grant Dixon, Floyd Brushart, Walter Hast, Robert Lloyd, Henry Brushart, Carl Funk, Eddie Kyle, Cal. Byers, Harry Welch and Arthur Walker.

A DIVIDEND

Will Be Declared by the Farmers' Bank About Nov. 20th or Nov. 25th.

It is understood that Receiver Armstrong, of the Farmers' National bank, has completed arrangements to declare another dividend for the benefit of bank creditors. The dividend will be for ten or fifteen per cent. and will be declared about Nov. 20th or Nov. 25th. After this dividend it is probable that there will only be one more dividend, which will bring the total up to about 75 cents on the dollar. Receiver Armstrong is closing up the business of the bank as rapidly as possible, but it will be a year before the bank affairs are closed up.

Germantown yarns in all colors, two skeins for 25 cents, at Flora Dellert's.

Box Social.

A box social will be given at the Lawson Heights school house Friday evening, Nov. 19th, for the purpose of raising money to buy a dictionary and clock for the school.

You might as well have clothes that fit as otherwise. See BLANKEMEYER, THE TAILOR, about it.

Not Closed Yet.

Capt. Abner West went to Ironton this morning on the N. & W. To a Times reporter he stated that the deal for the Little Kanawha plant had not been quite closed yet.

Just received an elegant line of reefers, cape coats and ulsters for boys. Call in and see them, at L. Wise's Sons, 117 West Second street.

Bishop Vincent Coming.

Bishop Boyd Vincent, of the Episcopal church, has written that he will be in Portsmouth to conduct services at Christ Episcopal church next Tuesday evening. He will be entertained while in the city by Mr. and Mrs. H. S. Grimes.

See Lehman's shoe bargains.

Good cake can be made in half a dozen ways; the *best* cake only by using Cleveland's baking powder.

If you can make good cake, you are the one to appreciate Cleveland's baking powder.

It makes just that delicate, dainty kind that expert cake-makers strive for.

Guarantee.

Grocers are authorized to give back your money if you do not find Cleveland's the best baking powder you have ever used.

Cleveland Baking Powder Co., N.Y.

716

THE WEATHER PROPHET.

Ohio.—Occasional rain or snow tonight, and probably Saturday; warmer Saturday.

A STRANGE ADVENTURE.

Win Nye Captures a Fine, Fat 'Possum on Fourth Street and Is Arranging for a Big Banquet.

Last night, at an hour that was not late, nor yet early, as Win Nye was strolling down Fourth street in the bright moonlight, he chanced upon a small 'possum that was gamboling about on the sidewalk. Nye's appetite was aroused and he made a vicious dive at the animal that scared it out of a year's growth, for it gave up the ghost for the time being and was as meek and humble as a little lamb. Nye carried his prize in triumph to his drug store and prepared a retreat for it in a flour barrel. And so the poor little 'possum is safely stowed away, while Nye, with ghoulish glee, is carefully arranging for a swell supper, in which the 'possum will be an honored guest.

DIDN'T FIND TRAMPS

But Police Stumbled Onto Mary Sanders and Her Sweetheart In a Box Car.

It was reported to the marshal Thursday evening that a gang of hobos had congregated out about the distillery and had a fire in a freight car. The police were sent out to gather them in, but they were gone. The police did not come home empty-handed, though, for on the way back they stumbled on a couple snoozing away in another box car. The man succeeded in making his escape, but the woman was not so fortunate. She was brought in and looked up. Her name was Mary Sanders, a well known North End character. The police recognized the fellow with her and he will be arrested later.

Hello Yourself.

The Langdon Grocery Co., in the Kendall block, corner Chillicothe and Seventh streets, is rapidly gaining the esteem and patronage of a large circle of buyers. "Good goods, at bottom prices," has been their motto from the beginning, and the courteous treatment of their patrons has drawn to them an excellent trade. Mr. F. Glatz, the genial manager, knows his business and considers nothing too good for those who patronize the store. Anew telephone is among the latest improvements, and hereafter when you want Langdon's, call up No. 285.

Ladies' fleece-lined wrappers, regular price $1.25, now selling for 90 cents, at Flora Dellert's.

Another Golden Gift.

The enterprising firm of J. Eisman & Co. are out again with a list of prizes, aggregating $200 in gold, for their patrons. The plan is fully set forth in their advertisement elsewhere in this issue of the Times. It is not saying too much to declare that the stock and quality of goods this firm carries is unsurpassed by any in the state, and they consider nothing too good for their patrons.

Roger Bros.' genuine silver-plated knives, forks, spoons, etc. Lowest prices and best assortment in the city, at J. C. Hibbs & Co.'s.

The Booths Have Been Ordered.

Col. Smith has ordered two new automatic long-distance telephone booths to be placed in the Biggs House and Hotel Safford. It will not be necessary to go to the exchange then in order to talk to any of the long distance points.

We have on hand a handsome line of caps, hats, men's furnishing goods, satchels and trunks. L. WISE'S SONS, 117 West Second street.

A Wandering Band.

A band of genuine gypsies are camped out the Chilicothe pike, north of the city. Several of the women have visited town and are making some money telling fortunes and dancing.

When BLANKEMEYER, THE TAILOR, makes your clothes it is a guarantee that you will have good goods, good work and a perfect fit.

Shops to Close.

The N. & W. shops will close tonight until Monday. Changes will be made in the shops and work arranged for next week.

Get your sole leather at H. D. Oberling's, the cheapest place in town for leather.

IT'S HOT WEATHER

In October that did this. Some one's loss, your gain. The Wholesale Cloak Trade opened up with a great rush; merchants were excited, manufacturers were rushed; they forgot that there is a limit to everything. Finally the crash came. October was hot. Countermands of orders were almost as numerous as orders in the beginning of the season, and this is the whole truth in a nutshell. We were on the lookout and fortunately for you, as well as ourselves, we have secured the greatest bargains that ever came to Portsmouth, and we want to share our profits with you. Will you come and see what every express train entering this city from the East brings. We claim these goods are the best for the money that were ever seen here, and remember this is right in the heart of the season. Don't wait for reductions, as they never will reach this low point. One more thing we want to call your attention to; these goods can't be picked up at these prices most any time, and we predict that they will move like hot cakes, and it would be wise to give Cloaks your attention. Now above everything also note the Prices and description, and come and see them.

40 Plush Capes, 21 inches long, handsomely embroidered and jetted Thibet trimmed around collar and down in front, wholesale price, $5.50, our price while they last..... **$4.50**

29 Handsomely Braided and Jetted Plush Capes, 23 inches long, 125 inches wide, fancy silk lined collar and front trimmed in Thibet Fur, wholesale price is $6.00, our price while they last..... **$5.00**

33 Boucle Cloth Capes, well lined, 20 inches long, collar and down front trimmed in Thibet Fur, the wholesale price was $2.40, our price while they last..... **$2 19**

48 Boucle Capes, lined with black serge, 24 inches long, 136 inches sweep, trimmed in Thibet Fur around collar and down front wholesale price $4.25, our price while they last..... **$3.75**

29 Boucle Capes, all fancy silk lined, 24 inches long by 125 inches wide, Thibet trimmed collar and down front, wholesale price $5.00, our price while they last only..... **$4 29**

75 Jackets made of the latest style Caterpillar Cloth, wholesale price $5.75, our price they last..... **$5.00**

18 Capes of heavy Astrakan Cloth, 27 inches long by 150 inches sweep, Empire back, lined with a serviceable black serge lining, Thibet around collar and down in front, the wholesale price $7.75, our price while they last only..... **$5.50**

50 Beaver Cloth Double Capes, 30 inches long, top cape and collar trimmed in fur and braid, wholesale price $3.75, our price while they last only..... **$2.98**

25 Beaver Cloth Capes, 25 inches long, braided and jetted, top cape and collar trimmed in fur and braid, wholesale price $4.00, our price while they last only..... **$2 98**

100 Rough Cloth Ladies' Jackets, no old goods, but latest make, stylish and serviceable, half silk lined, wholesale price $5.00, our price while they last..... **$4.48**

48 All Wool Kersey cloth and Astrakan Cloth Jackets, some are all lined with good satin and silk, and some half lined, the cheapest in the lot sold wholesale at $7.75, our price while they last choice..... **$7.50**

Bring this ad. with you and you will find everything just as advertised. Nothing exaggerated or misrepresented. Yours for bargains.

Parisian Cloak and Novelty Co.,

75 West Second Street.

The Imperial Tea Company

Staple and Fancy Groceries.

Teas, Coffees and Spices a Specialty.

1 qt. Solid oysters	30 c
1 lb. Oyster crackers	5 c
1 lb Butter crackers	5 c
1 lb. Ginger snaps	5 c
1 lb. Cream soda crackers	7½c
3 lb. Buckwheat, new	10 c
3 lb Oat meal, new	10 c
2 lb. Rolled oats, new	5 c
1 lb. Barley, new	5 c
1 qt. Navy beans, new	5 c
1 qt. Marrowfat beans, new	5 c
1 qt. Green peas, new	5 c
1 lb. California prunes	7 c
1 lb. California peaches	10 c
1 lb. California apricotes	12½c
1 lb. California raisins	8 c
3 lb. New currants	25 c
1 lb. Macaroni	7½c
1 lb. Vermicelli	7½c
1 lb. Broad noodles	7½c
1 lb. Codfish	5 c
1 Medium mackerel	5 c
2 Large mackerel	15 c
1 doz. Dried herring	5 c
2 Salt herring	5 c
1 qt. Jar mustard	10 c
1 qt. Table syrup	5 c
1 gal New sorghum	30 c
1 Bottle horse radish	10 c
1 Can fresh schrimp	12½c
7 bars Large laundry soap	25 c
9 bars Star soap	25 c
10 bars Cabnet soap	25 c
10 bars Henderson laundry soap	25 c
6 bars White Toilet soap and 6 spool silk	25 c
6 Bars Ivory soap	25 c
4 lb. Washing soda	5 c
3 lb. Lump starch	10 c
1 Bottle Washing blue	5 c
2 boxes Bag blue	5 c
3 Boxes 1776 soap powder	10 c
1 doz. Boxes of matches	10 c
4 package Polar Bear tobacco	15 c
4 package Mail Pouch tobacco	15 c
5 good Stogies for	5 c

93 W. Second, Phone 260

I AM now prepared to furnish you the only genuine

BAKED BEANS

In the city, Leave orders at 175 West Second Street or with Frank Crain, Agent.

ADAM PFAU.

SAVE MONEY.

Warder & Watters are now ready to supply you with any kind of coal you may desire. Will not be undersold. Will haul and transfer goods to all parts of the city or country at lowest prices.

A. T. HANES, Agent.

Office 1015 Clay street. Phone 2 on 60.

WINTER IS COMING.

If you want that light suit cleaned and and dyed so that it will look like new take it to

Portsmouth Steam Dye House.

H. HUELS. 71-73 West Third St.

The Kid Glove Question.

Where to buy really well made, good fitting Gloves is easily and pleasantly solved by a visit to our Kid Glove counter. The new tariff makes it absolutely impossible to sell a good glove at one dollar. We have as good gloves at this price as can be had at any store, but any house that claims to give as good value at this price as before the new tariff, it will be well to beware of. The new tariff is on and cannot be avoided. We propose to treat the matter fairly and squarely and not attempt to deceive our customers.

The Greatest Glove

In this country, great, because of choice, prime stock, correct shape and well made, is the P. & L. Glove. Three styles fastenings, Metal Buttons, 2 Clasp and Hook. Colors black, white, ox-blood, navy, red, brown, modes and tans, price $1.25. Every pair warranted and fitted. The P. & L. Glove is handled by the best and largest houses in every city. Ask for the P. & L. Glove.

Flavia Kid Gloves

Are a finer grade than the P. & L. and come at $1.50. Fastening in these are button and lace hook. Colors same as the P. & L. An elegant and highly satisfactory glove.

Mocha 2 Clasp Gloves

Of American make at one dollar a pair for general wear are excellent and durable, all colors and sizes.

G. W. Anderson & Sons,

Corner Second and Court Streets.

50 Cents a pair

biggest 50 cents' worth of warm, soft house-slippers you ever saw in all your born days

Women's sizes

better come TO-DAY

Uppers and Soles All Made of Felt.

Red Flannel Lined.

Best Value Ever Offered.

Anderson Bros.,

Home Factory Shoe Stores,

109 West Second Street. 603 Chillicothe Street.